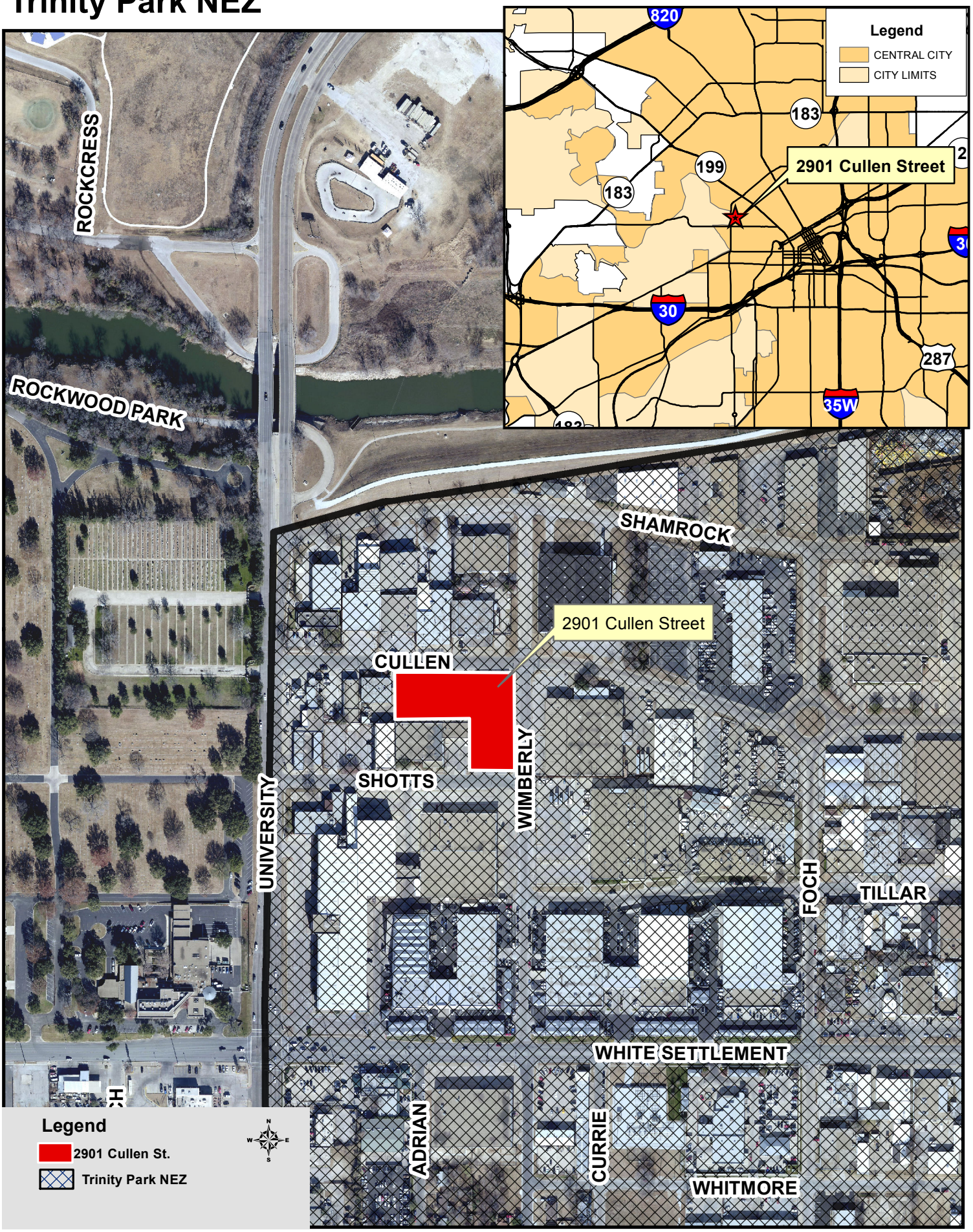2901 Cullen Street- Council District 9
Trinity Park NEZ