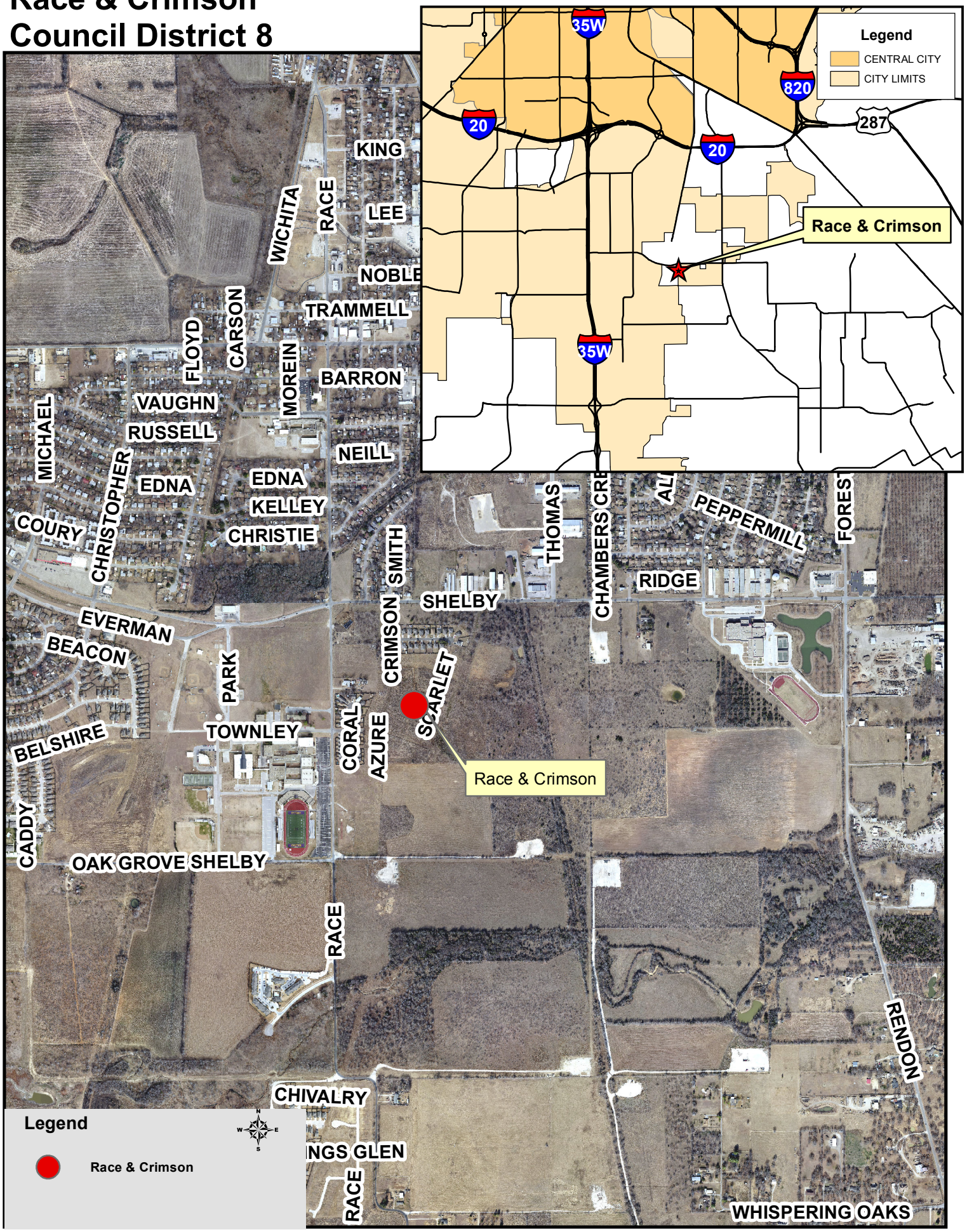Stallion Pointe
Race & Crimson
Council District 8