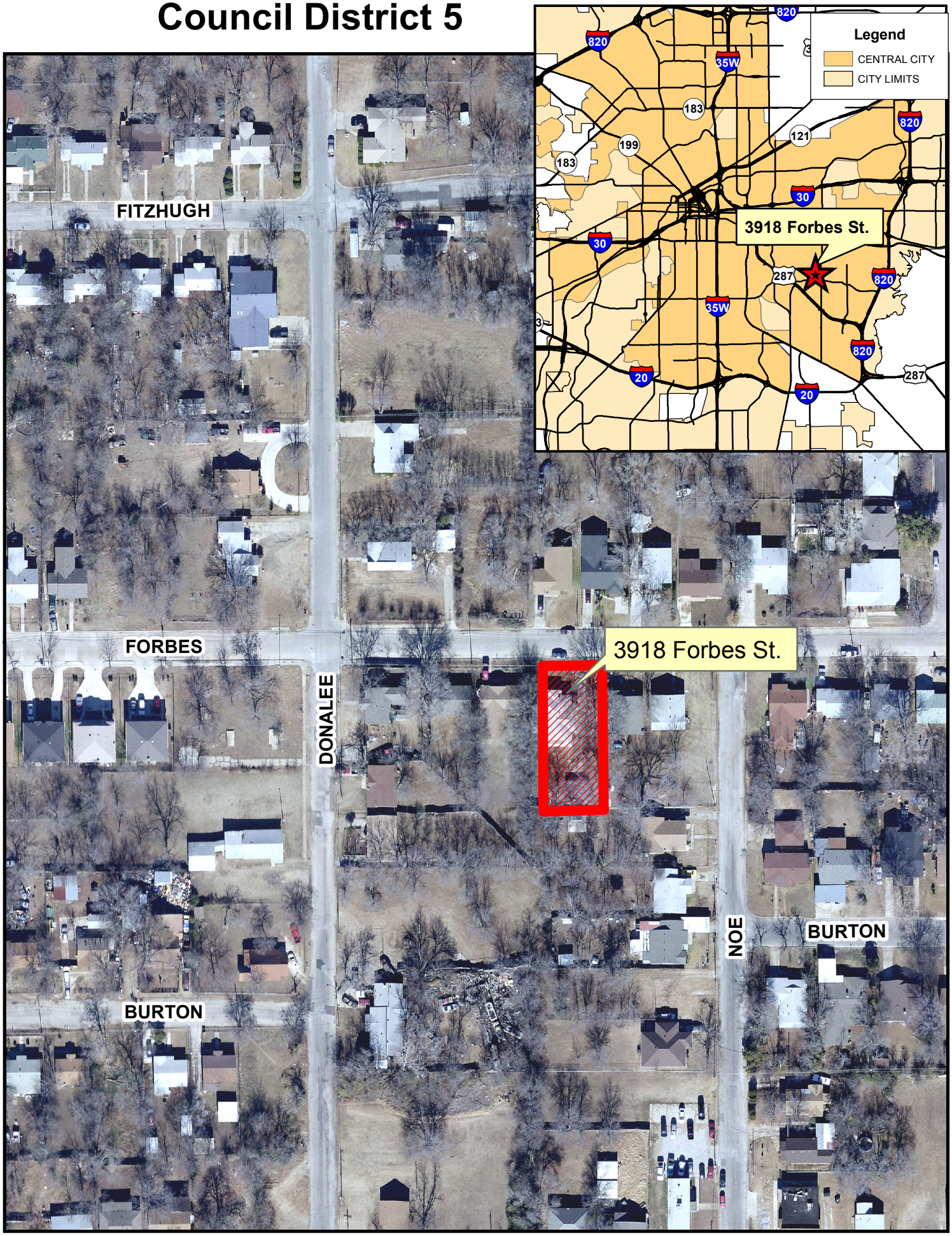3918 Forbes St.
Council District 5