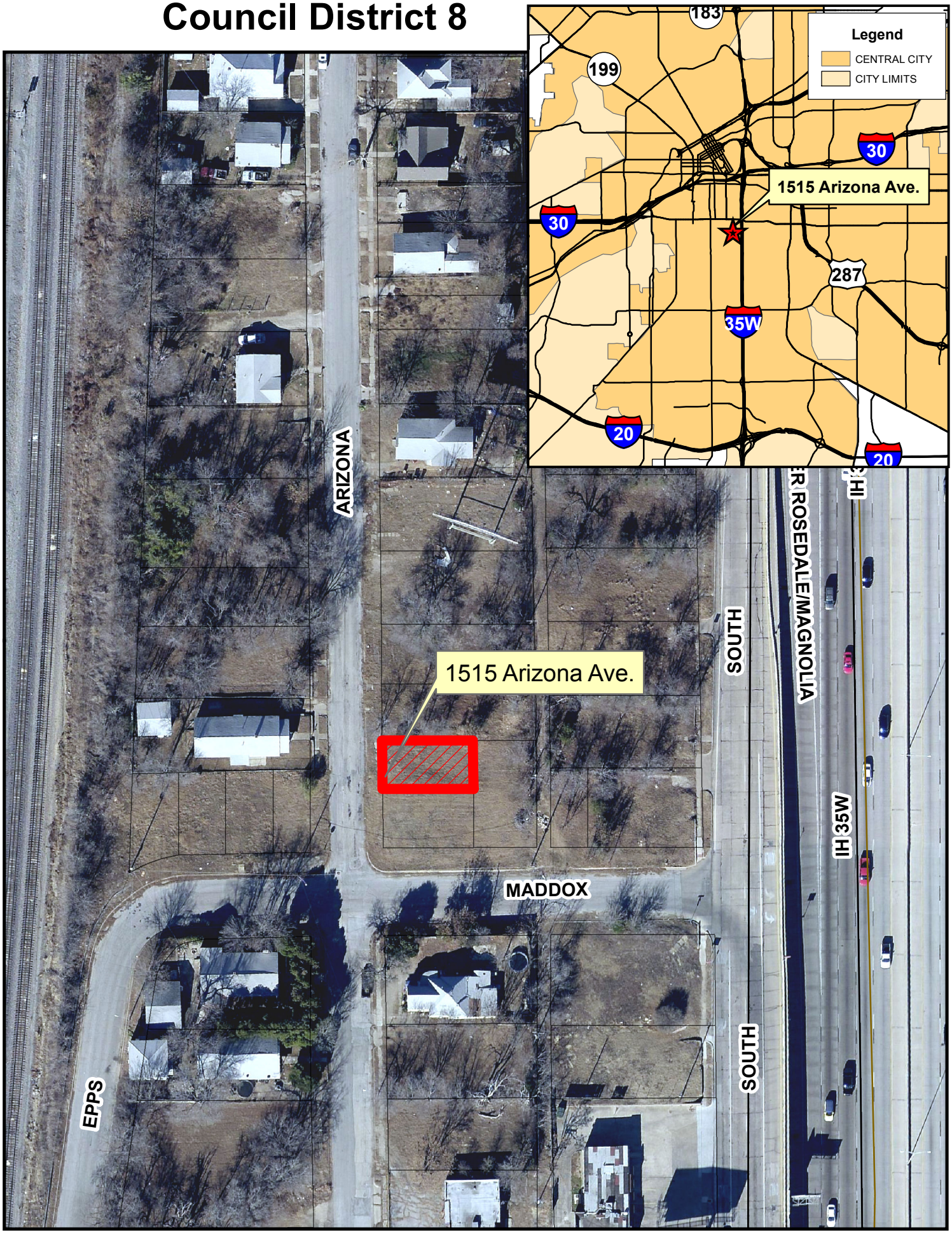1515 Arizona Ave.
Council District 8