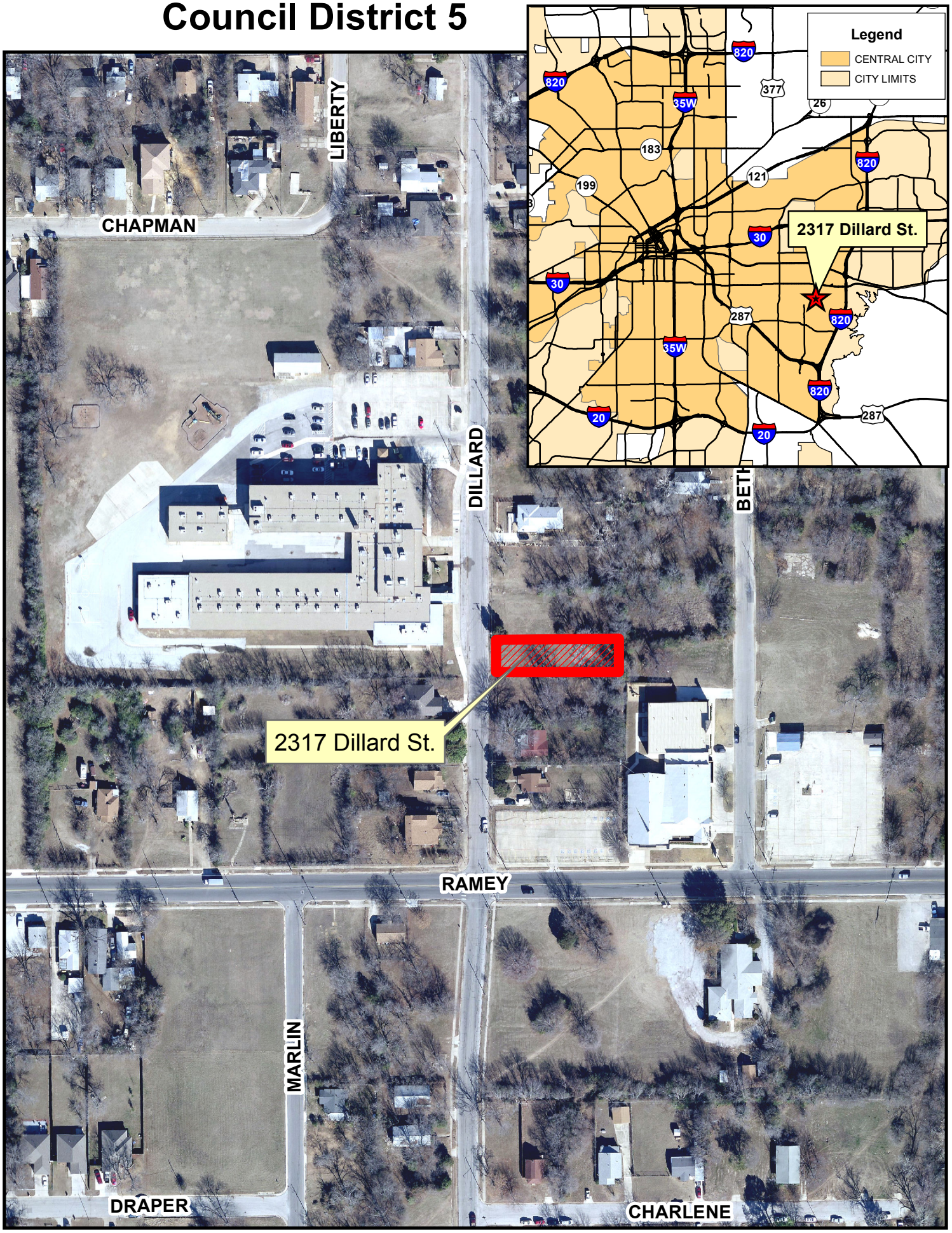2317 Dillard Street
Council District 5