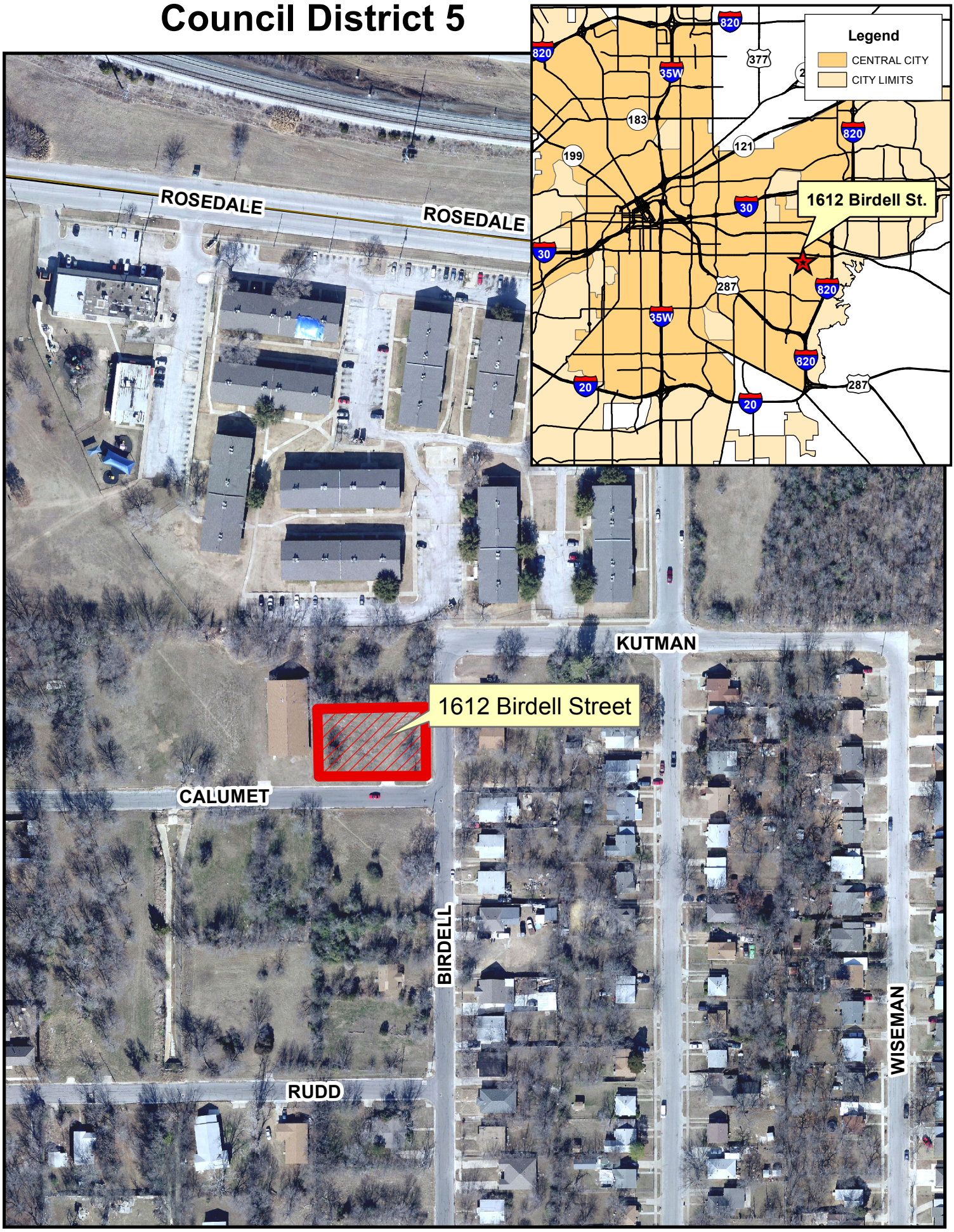1612 Birdell Street
Council District 5