VA-14-025, VA-14-029-031
Vicinity Map

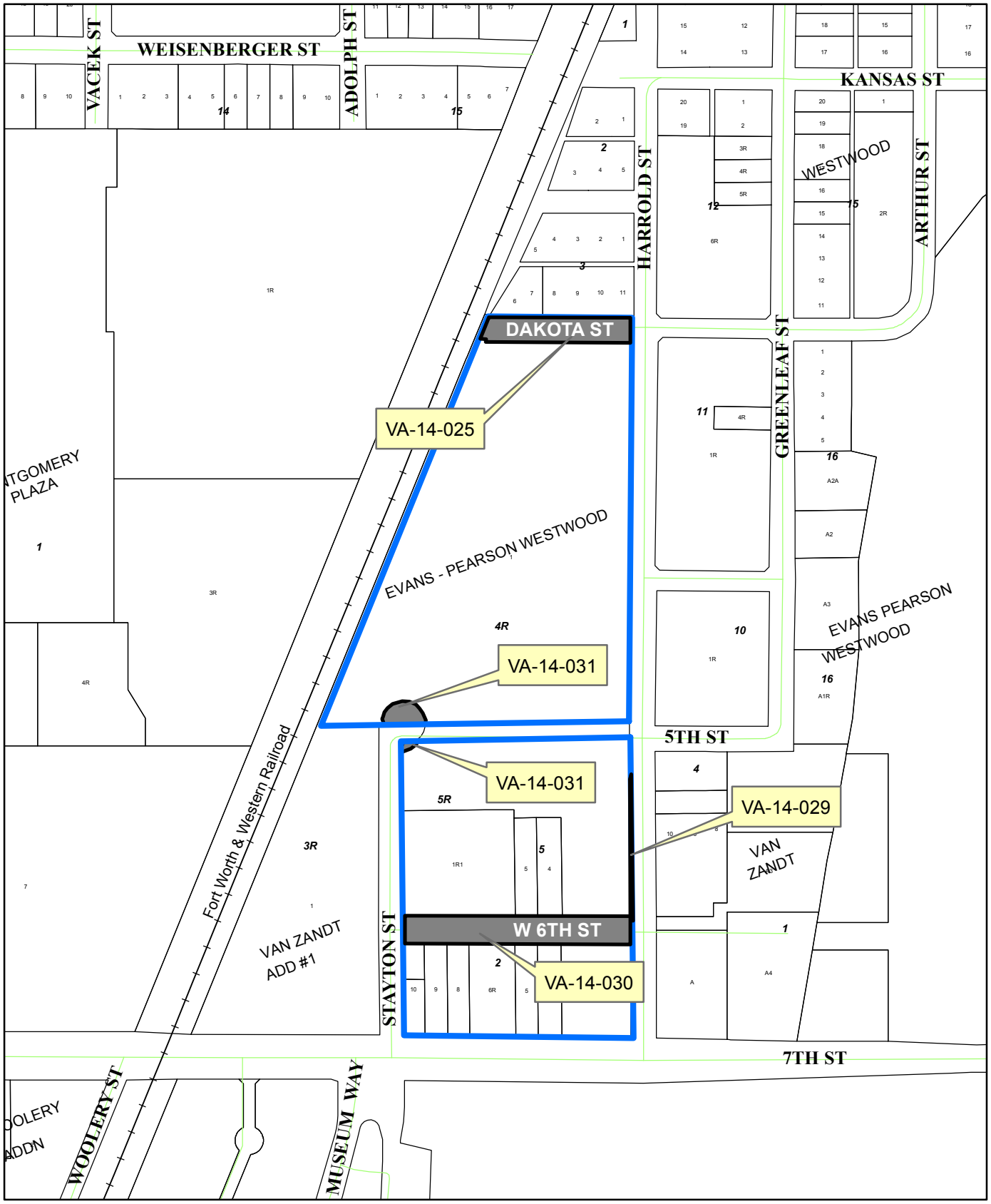

1 inch = 300 feet

Area to be re-platted with vacated right-of-way