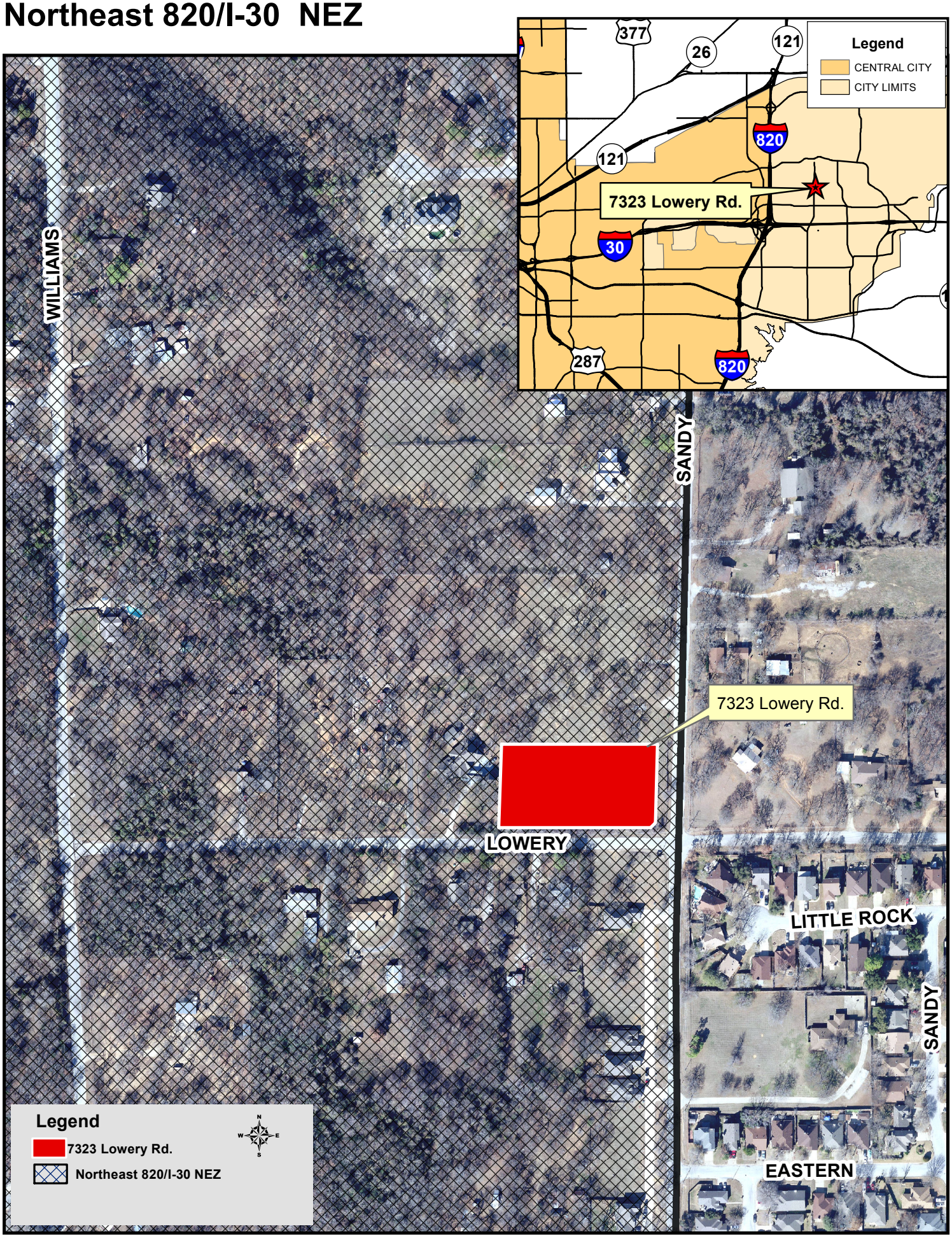7323 Lowery Road - Council District 5
Northeast 820/I-30 NEZ