60ALAN PUMMER CASINO BEACH/WATERCRESS
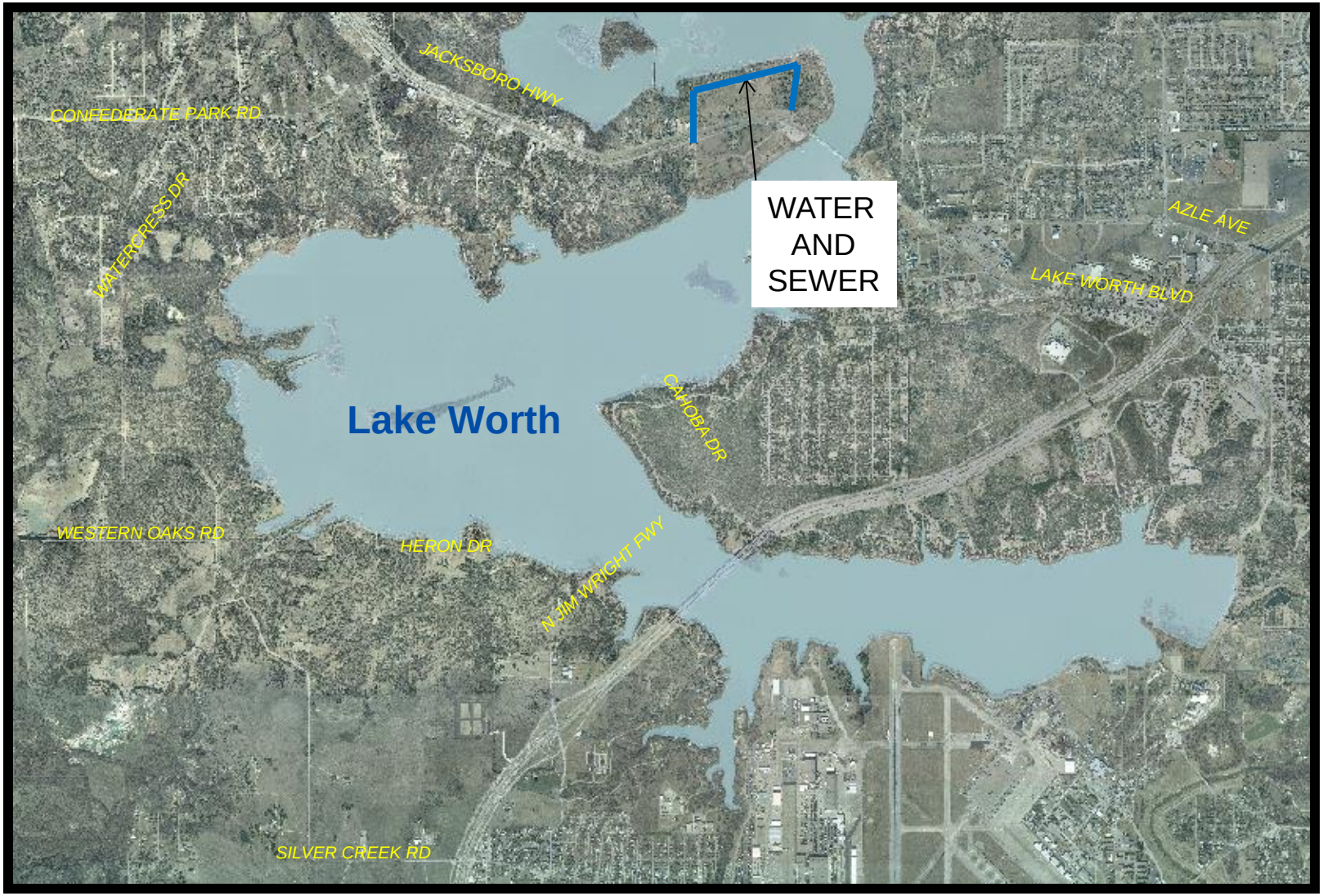
AMENDMENT NO. 3