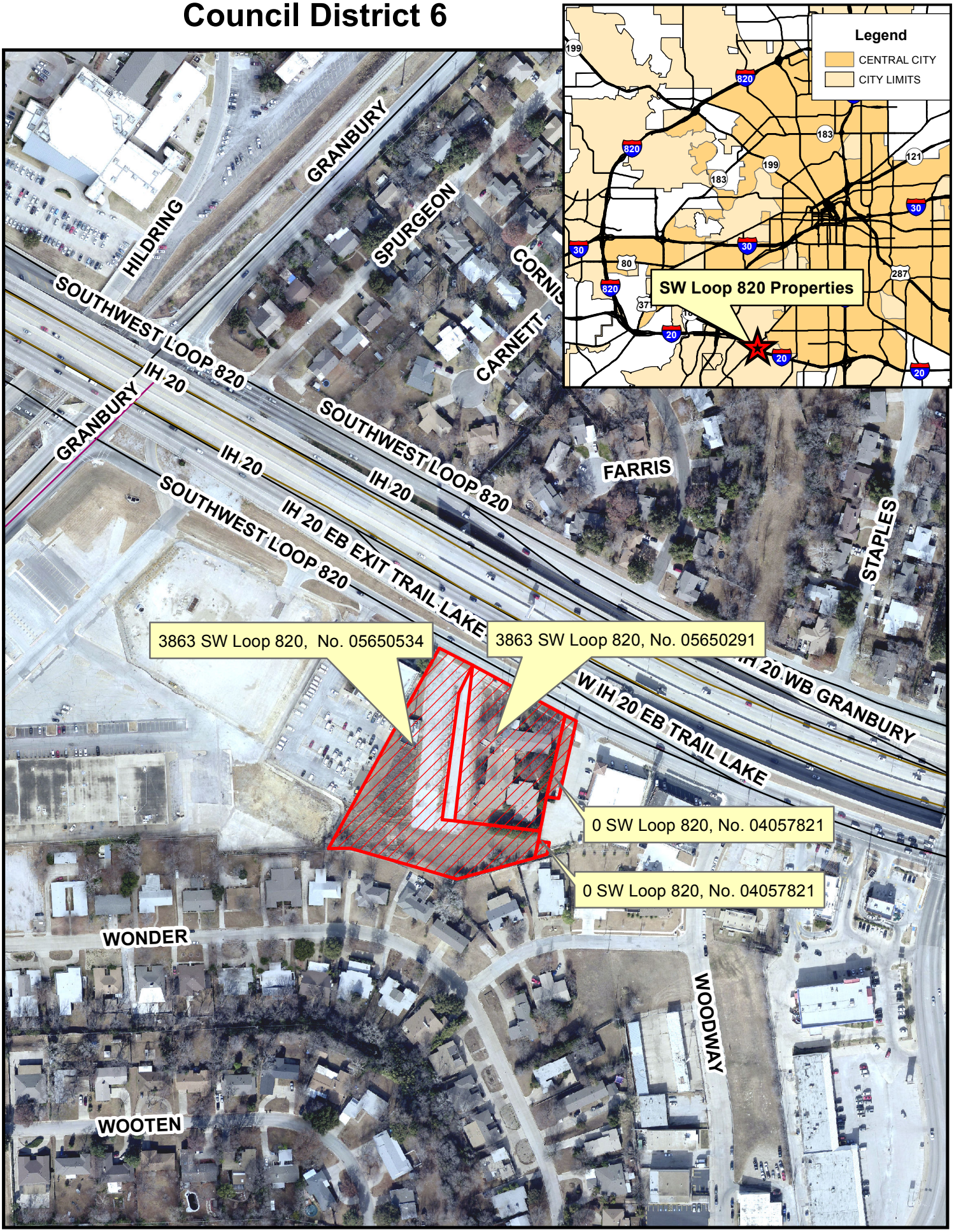3863 SW Loop 820 (2 Parcels) and 0 SW Loop 820 (2 Parcels)
Council District 6