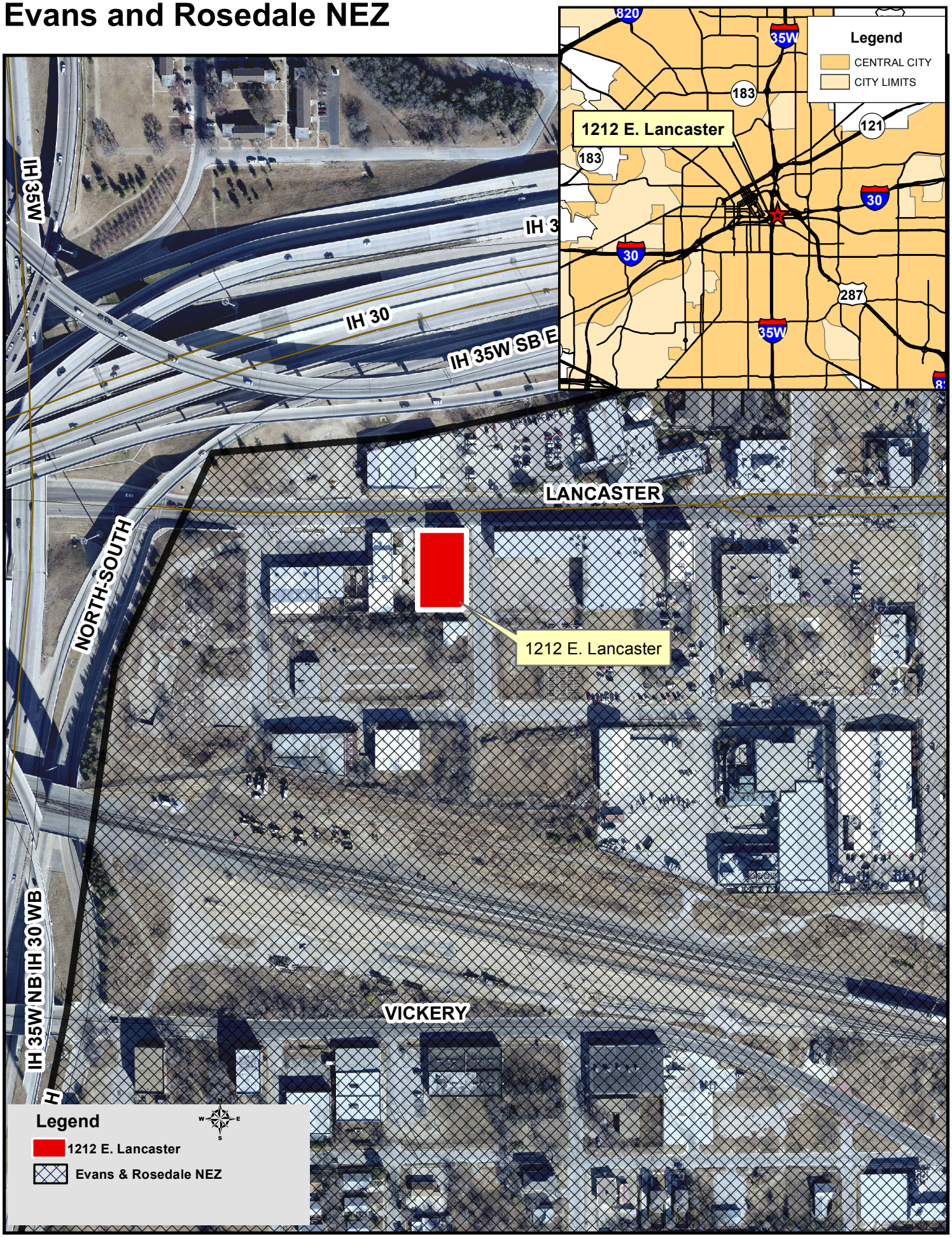1212 E. Lancaster Avenue - Council District 8
Evans and Rosedale NEZ