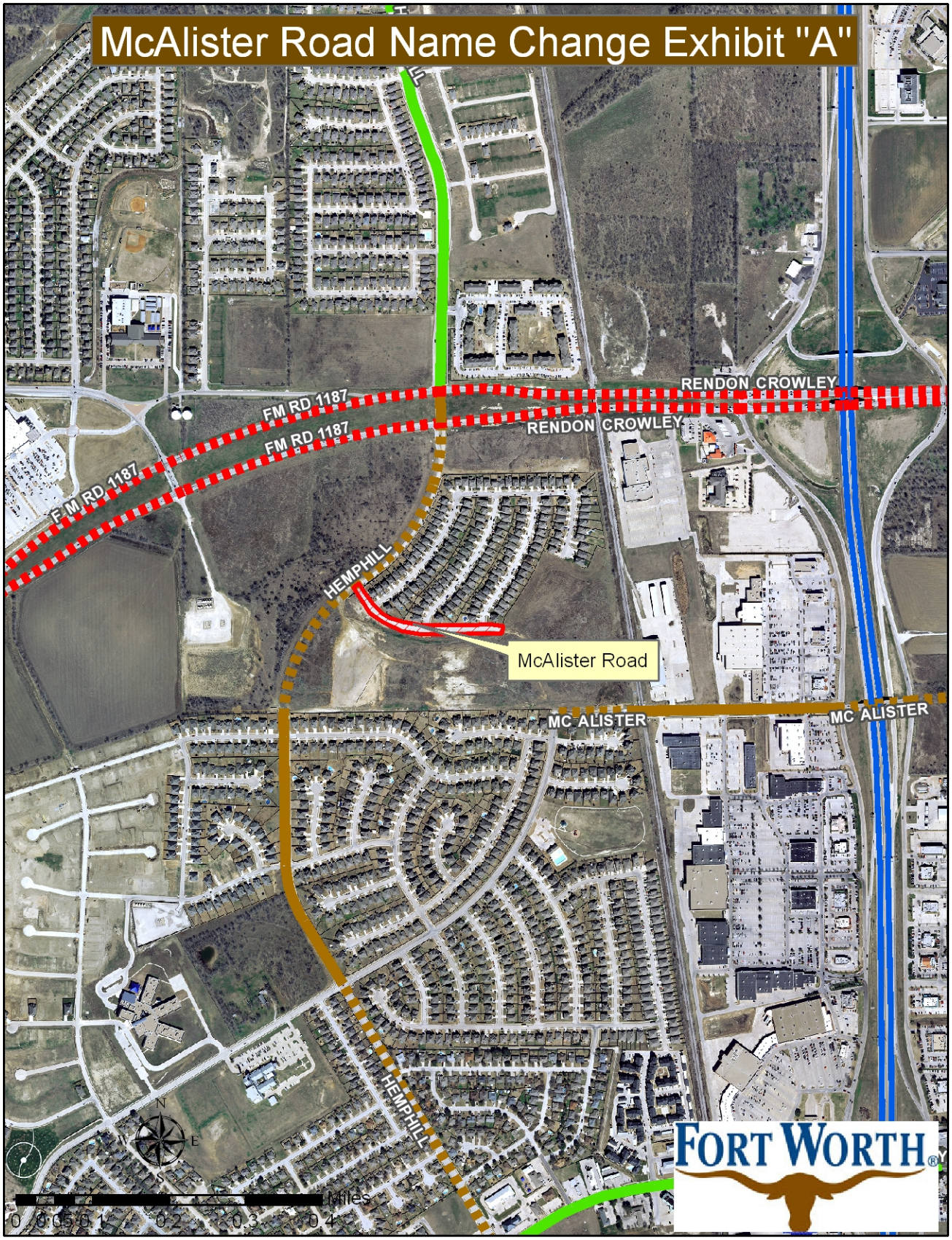McAlister Road Name Change Exhibit "A"