MAYOR AND COUNCIL COMMUNICATION MAP

20North Riverside Drive Shiver Roundabout

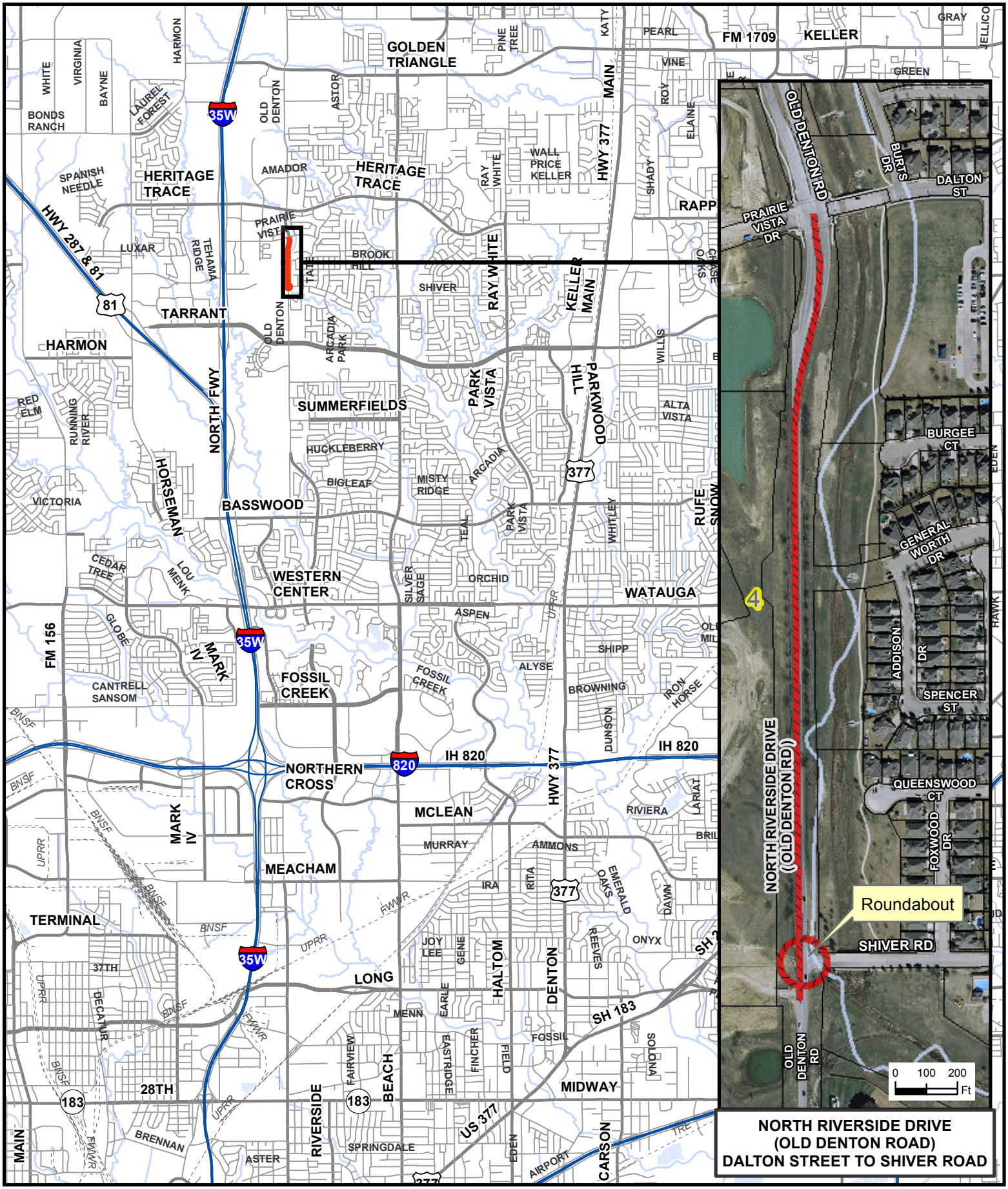

NORTH RIVERSIDE DRIVE
(OLD DENTON ROAD)
DALTON STREET TO SHIVER ROAD

Copyright 2014 City of Fort Worth. Unauthorized reproduction is a violation of applicable laws.
This product is for informational purposes and may not have been prepared for or be suitable for legal, engineering, or surveying purposes. It does not represent an on-the-ground survey and represents only the approximate relative location of property boundaries.
The City of Fort Worth assumes no responsibility for the accuracy of said data.

0 3,000 6,000 9,000 Ft

CITY PROJECT# 02022
DOE# 6908