MAYOR AND COUNCIL COMMUNICATION
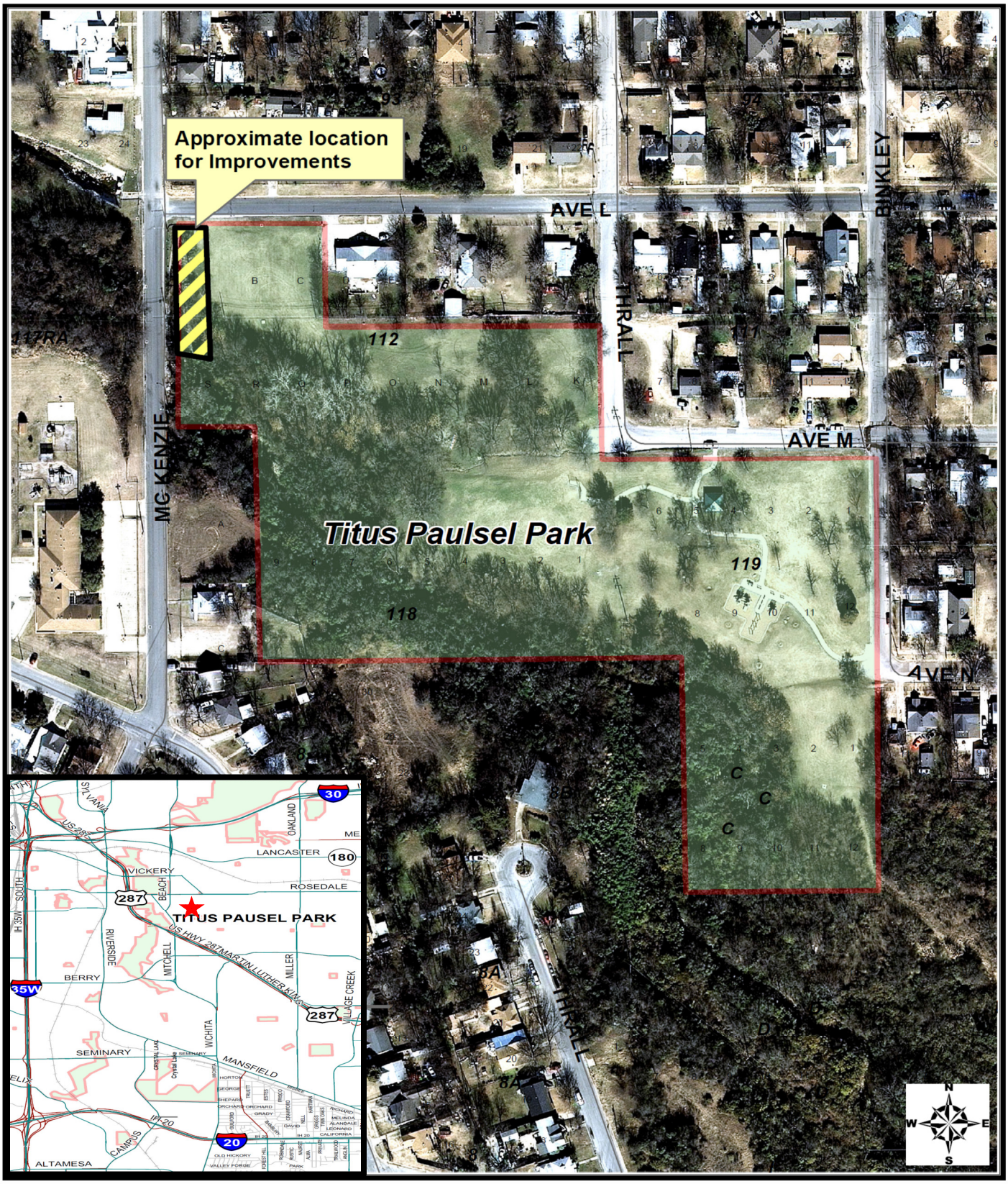
(Titus Paulsel Park)