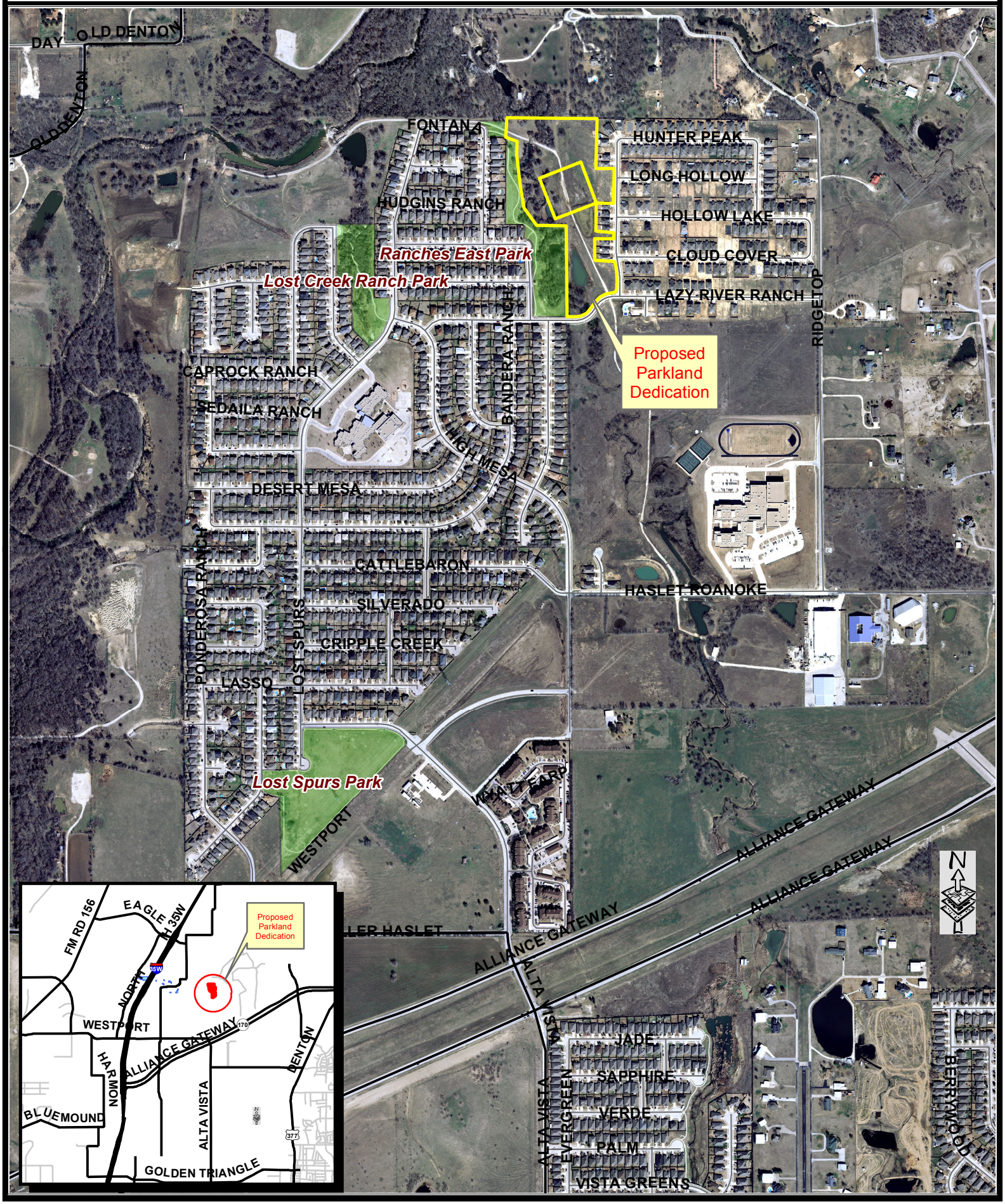Proposed Parkland Dedication
The Ranches East - 13.199 Acres (+/-)