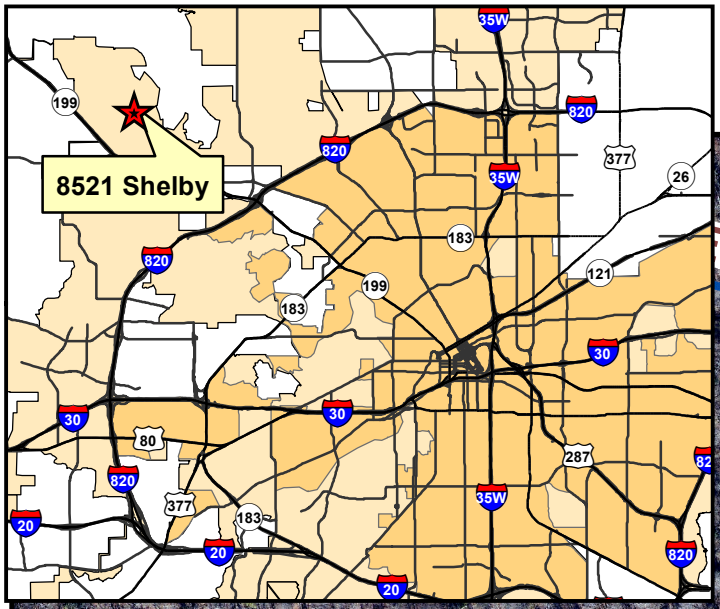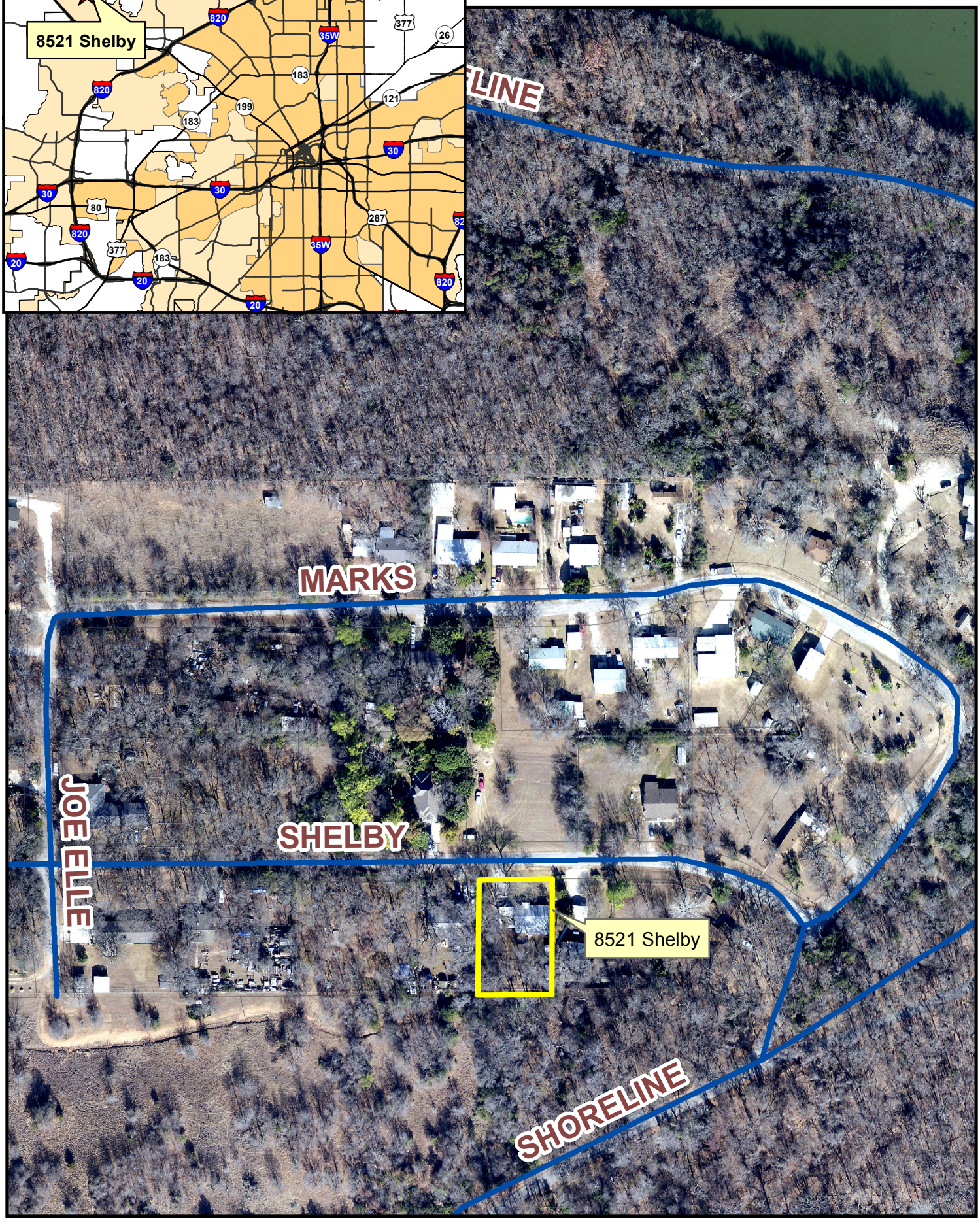8521 Shelby Lane
Council District 7