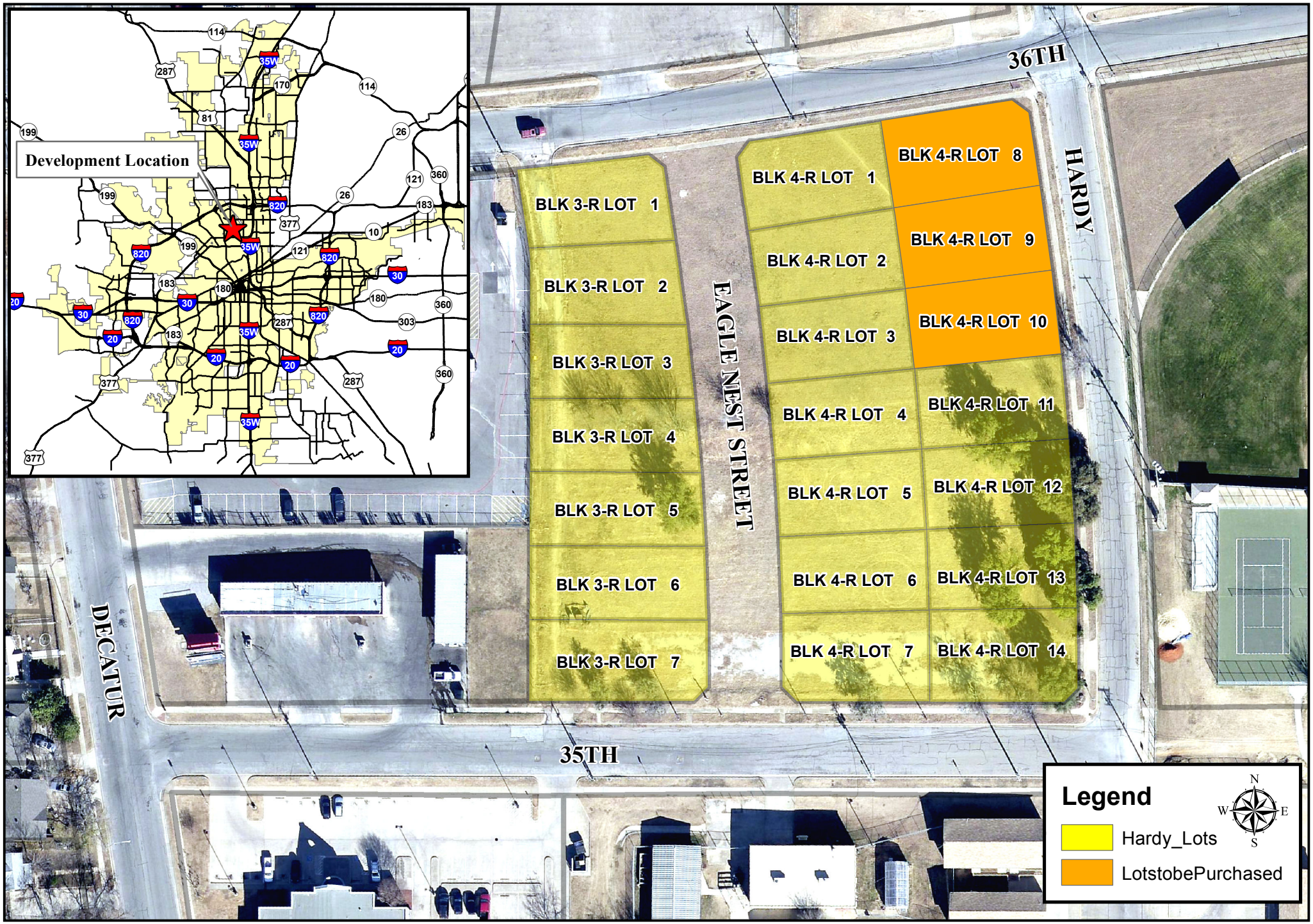Hardy Street Single Family Infill Development