MAYOR AND COUNCIL COMMUNICATIONS

JT HINKLE PARK LOCATION MAP
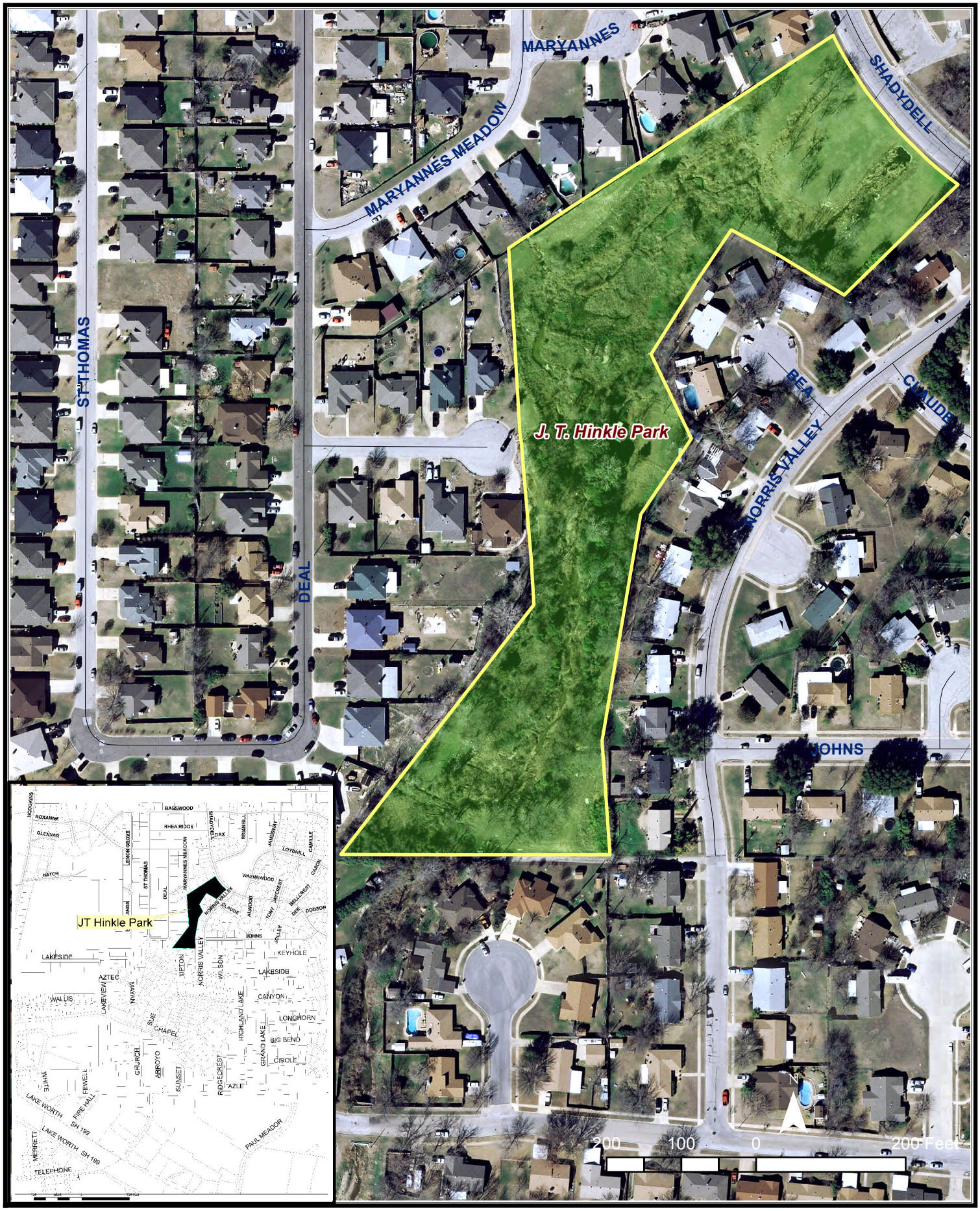
Mapco 46-P