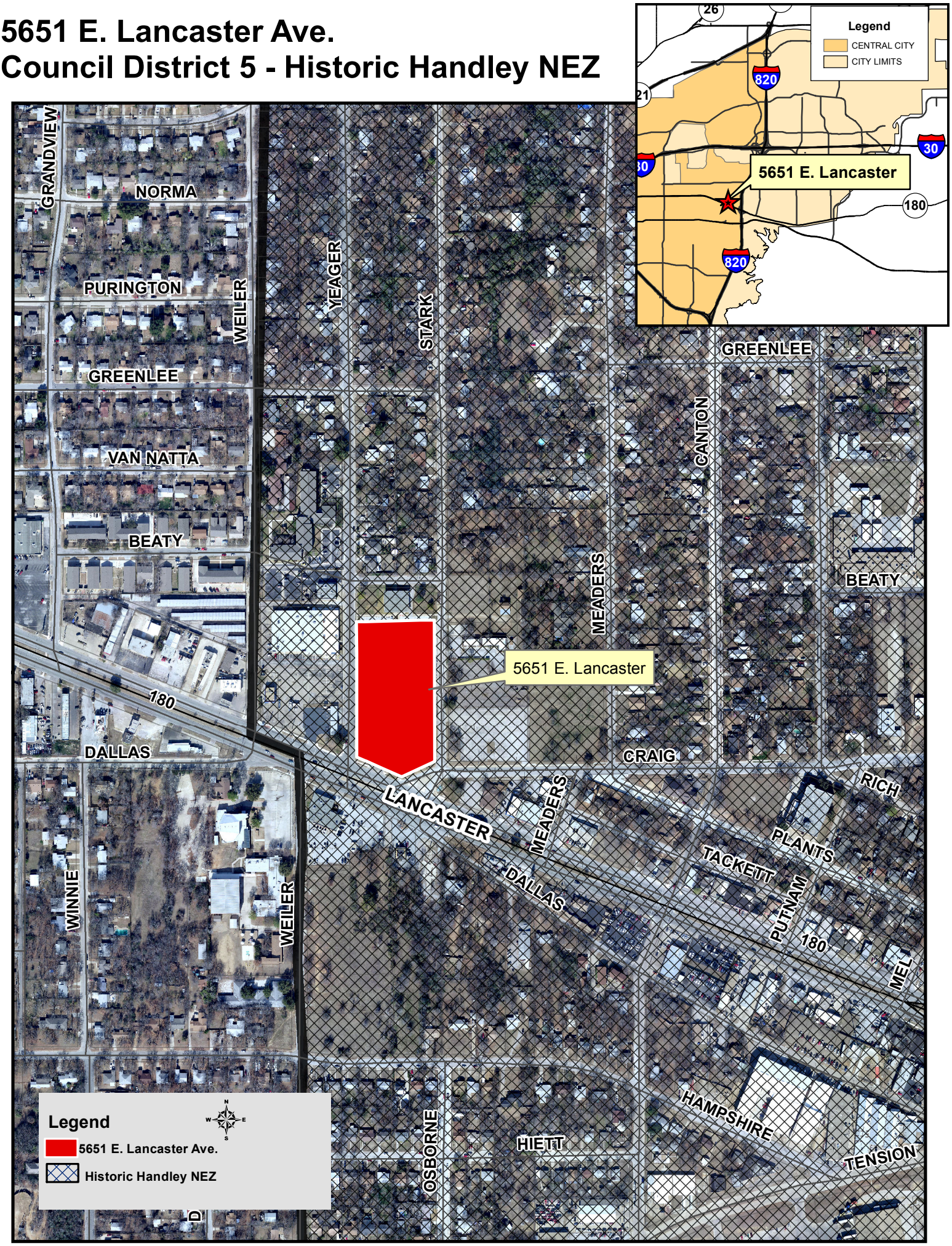5651 E. Lancaster Ave.
Council District 5 - Historic Handley NEZ