DALLAS/FORT WORTH INTERNATIONAL AIRPORT
3200 EAST AIRFIELD DRIVE, P.O. BOX 619428
DFW AIRPORT, TEXAS 75261-9428
www.dfwairport.com
T 972 973 8888 F 972 973 5751

March 7, 2014

STATE OF TEXAS §

COUNTY OF DALLAS §
COUNTY OF TARRANT §

I, Donna J. Schnell, Board Secretary of the Dallas-Fort Worth International Airport Board, do hereby certify that the attached is a true and correct copy of Resolution No. 2014-03-058, approved by the Dallas-Fort Worth International Airport Board of Directors at its Board Meeting held on March 6, 2014.

WITNESS MY HAND AND SEAL OF THE DALLAS-FORT WORTH INTERNATIONAL AIRPORT BOARD, this the 7th of March 2014.

Donna J. Schnell

Donna J. Schnell
Board Secretary

DALLAS FORT WORTH INTERNATIONAL AIRPORT BOARD
OFFICIAL BOARD ACTION/RESOLUTION

Date	Committee	Subject	Resolution #
03/06/2014	Operations	Amendment to DFW Airport Board's Code of Rules and Regulations	2014-03-058

Action

That the Cities of Dallas and Fort Worth are requested to amend DFW International Airport's Code of Rules and Regulations to include the proposed new streets at Southgate Plaza Development.

Description

- Five new streets are proposed at DFW Airport as part of the Southgate Plaza Infrastructure project
- The Proposed Street names are:
  - Connection Avenue (N & S)
  - Southgate Avenue (N & S)
  - Aviation Dr. (E & W)
  - Global Dr. (E & W)
  - Innovation Dr. (E & W)

Justification

- Any new street additions need to be go through a formal Codification process, which involves amending the DFW Airport Board's Code of Rules and Regulations.
- Construction of the streets shall be complete in 2014.

D/S/M/WBE Information

- N/A - Not subject to the Board's D/S/M/WBE Program Policies (amendment).

Contract #	Agreement #	Purchase Order #	Action Amount	Revised Amount
			$0	$0

For Information contact	Fund	Project #	External Funding Source	Amount
Paul Tomme 3-5480				$0

Resolution # 2014-03-058

Additional Information

Additional Attachments: **Y**

BE IT RESOLVED BY THE DALLAS-FORT WORTH INTERNATIONAL AIRPORT BOARD

That the Cities of Dallas and Fort Worth are requested to amend DFW International Airport's Code of Rules and Regulations to include the proposed streets at Southgate Plaza Development.

Approved as to Form by

Rodriguez, Elaine
General Counsel
Feb 20, 2014 10:41 am

Approved as to Funding by

Underwood, Max
VP Finance
Finance
Feb 20, 2014 10:52 am

Approved as to M/WBE by

Lee, Tamela
VP Business Diversity & Dev
Business Diversity and Development
Feb 20, 2014 9:10 am

SIGNATURE REQUIRED FOR APPROVAL

Approved by

Department Head
Legal
Feb 20, 2014 8:51 am

Chief Executive Officer

Mar 6, 2014 11:15 am
Date

Appendix 1

Street	Direction	Hundred Block	Speed Limit (MPH)
North Employee Parking Loop Rd.	N & S	1600 -1800 S	30
Express North Public Loop Rd.	N & S	1700 -1800 S	20
A Public Loop Rd.	N & S	2100 S	20
A Upper Level Rd.	N & S	2000 - 2200 S	15
A Lower Level Rd.	N & S	2000 - 2200 S	15
B Public Loop Rd.	N & S	2100 S	20
B Upper Level Rd	N & S	2000 - 2200 S	15
B Lower Level Rd.	N & S	2000 - 2200 S	15
C Public Loop Rd.	N & S	2300 - 2400 S	20
C Upper Level Rd.	N & S	2300 - 2400 S	15
C Lower Level Rd.	N & S	2300 - 2400 S	15
D Service Level Rd.	N & S	2275 - 2475 S	15
D Arrivals Level Rd.	N & S	2325 - 2475 S	15
D Departures Level Rd.	N & S	2325 - 2475 S	15
D Recirculation Rd.	N & S	2350 - 2475 S	15
E Public Loop Rd.	N & S	2600 S	20
E Upper Level Rd.	N & S	2500 - 2700 S	15
E Lower Level Rd.	N & S	2500 - 2700 S	15
Express South Public Loop Rd.	N & S	2600 S	15
South Remote Parking Public Loop Rd.	N & S	2900 - 3000 S	20
South Employee Parking Loop Rd.	N & S	2900 - 3100 S	30

Effective March 1, 2011

Street	Direction	Hundred Block	Speed Limit (MPH)
North Remote Carousel Connector Rd.	N & S	1600 - 1700 S	15
South Remote Carousel Connector Rd.	N & S	3050 - 3100 S	15
East Airfield Dr.	N & S	2300 - 3400 S	45
South Airfield Dr.	E & W	1800 - 2900 E	45
West Airfield Dr.	N & S	1600 - 3400 E	45
North Airfield Dr.	E & W	1475 - 2875 E	45
North Airfield Dr.	E & W	2875 - 3000 E	35
North Service Rd.	N	1300 - 3250 S	35
North Service Rd.	N	3250 - 3900 N	45
South Service Rd.	S	1300 - 1750 S	45
South Service Rd.	S	1750 - 3825 S	35
South Service Rd.	S	3825 - 4025 S	45
Service Rd. Crossunder 1	E & W	2275 - 2325 E	30
Service Rd. Crossunder 2	E & W	2275 - 2325 E	30
Service Rd. Crossunder 3	E & W	2275 - 2325 E	30
Service Rd. Crossunder 4	E & W	2275 - 2325 E	30
Service Rd. Crossunder 5	E & W	2275 - 2325 E	30
Service Rd. Crossunder 6	E & W	2275 - 2325 E	30
Service Rd. Crossunder 7	E & W	2275 - 2325 E	30
N. International Pkwy.	N	300 - 1300 S	55
S. International Pkwy.	S	300 - 1300 S	55
N. International Pkwy.	N	1300 - 1500 S	30

Street	Direction	Hundred Block	Speed Limit (MPH)
S. International Pkwy.	S	1300 - 1500 S	30
N. International Pkwy.	N	1500 - 3400 S	55
S. International Pkwy.	S	1500 - 3400 S	55
N. International Pkwy.	N	3400 - 3600 S	30
S. International Pkwy.	S	3400 - 3600 S	30
N. International Pkwy.	N	3700 - 4200 S	55
S. International Pkwy.	S	3700 - 4200 S	55
International Pkwy. Crossunder 1	E & W	2275 - 2325 E	30
International Pkwy. Crossunder 2	E & W	2275 - 2325 E	30
International Pkwy. Crossunder 3	E & W	2275 - 2325 E	30
International Pkwy. Crossunder 4	E & W	2275 - 2325 E	30
International Pkwy. Crossunder 5	E & W	2275 - 2325 E	30
International Pkwy. Flyover Bridge 5	E & W	2275 - 2325 E	30
East 9th St.	E & W	2825 - 2925 E	30
East 14th St.	E & W	2825 - 2925 E	30
East 16th St.	E & W	2325 – 2425 E	30
East 23rd St.	E & W	2950 - 3050 W	30
East 26th St.	E & W	2975 - 3050 E	30
East 28th St.	E & W	2900 - 3050-E	35
East 31st St.	E & W	3050 - 3125 E	30
East 32nd St.	E & W	3050 - 3125 E	30
East 37th St.	E & W	2400 - 2600 E	30

Street	Direction	Hundred Block	Speed Limit (MPH)
East 38th St.	E & W	2300 - 2400 E	30
East 39th St.	E & W	2400 - 2600 E	30
North 16th Ave.	N & S	2050 - 2150 S	30
North 24th Ave.	N & S	1650 –1825 S	30
North 28th Ave.	N & S	950 - 1450 S	30
South 20th Ave.	N & S	3675 - 4150 S	30
South 22nd Ave.	N & S	3250 - 3350 S	30
South 24th Ave.	N & S	3850 - 4025 S	30
South 26th Ave.	N & S	3575 - 3900 S	35
South 31st Ave.	N & S	3175 - 3275 S	30
West 17th St.	E & W	1150 -1550-E	30
West 19th St.	E & W	1450 - 1700 E	35
West 20th St.	E & W	1450 -1750 E	30
West 21st St.	E & W	1475 -1650 E	30
West 23rd St.	E & W	1550 - 1600 E	30
West 27th St.	E & W	1575 - 1600 E	30
West 31st St.	E & W	2200 - 2275 E	30
West 32nd St.	E & W	2200 - 2275 E	30
West 33rd St.	E & W	2100 - 2275 E	30
Freeport Pkwy.	N & S	1500 S	30
Mid-Cities Blvd.	E & W	1650 -1850 E	40
Royal Lane	N & S	725 - 1375 S	35
Texan Trail	N & S	1400 -1600 S	30
Rental Car Dr.	E & W	2275 - 2800 E	35

Street	Direction	Hundred Block	Speed Limit (MPH)
South Garage Dr.	E & W	2400 - 2500 E	30
Bus Entry/RCC	E & W	2200 - 2400 E	30
Bus Exit/RCC	E & W	2300 - 2400 E	30
Center Garage Dr.	E & W	2500 E	30
North Garage Dr.	E & W	2400 - 2500 E	30
Passport Ave.	N & S	3600 - 4000 S	35
S. W. Construction Rd.	N & S	2550 - 3175 S	20
S. W. Construction Rd.	N & S	3175 - 3425 S	35
S. W. Construction Rd.	E & W	1800 - 2100 E	35
Trade Ave.	N & S	800 - 1075 S	30
Regent Blvd.	E & W	2575 - 2925 E	30
Regent Blvd.	N & S	725 - 925 S	30
Corporate Dr.	N & S	750 -1025 S	30
Bear Creek Ct.	N & S	3500 - 3600 S	30
Minters Chapel Rd.	N & S	1500 -1600 S	30
Plaza Dr.	E & W	2925 - 2950 E	30
Carbon Rd.	N & S	3125 - 3150 S	30
Carbon Rd.	E & W	3050 - 3175 E	30
Glade Rd.	E & W	1200 - 1600 E	35
S. Main St.	N & S	1650 - 1750 S	30
Esters Rd.	E & W	2425 - 2925 E	30
W. Walnut Hill Ln.	E & W	2325 – 3075	45
Mustang Drive	E & W	1125 -1450 E	45
Stone Meyers Parkway	N & S	700 – 875 S	40

Street	Direction	Hundred Block	Speed Limit (MPH)
Connection Ave.	N & S	3950 – 3900 S	20
Southgate Ave.	N & S	4020 – 3930 S	20
Aviation Dr.	E & W	2320 – 2400 E	20
Global Dr.	E & W	2350 – 2440 E	20
Innovation Dr.	E & W	2340 – 2440 E	20

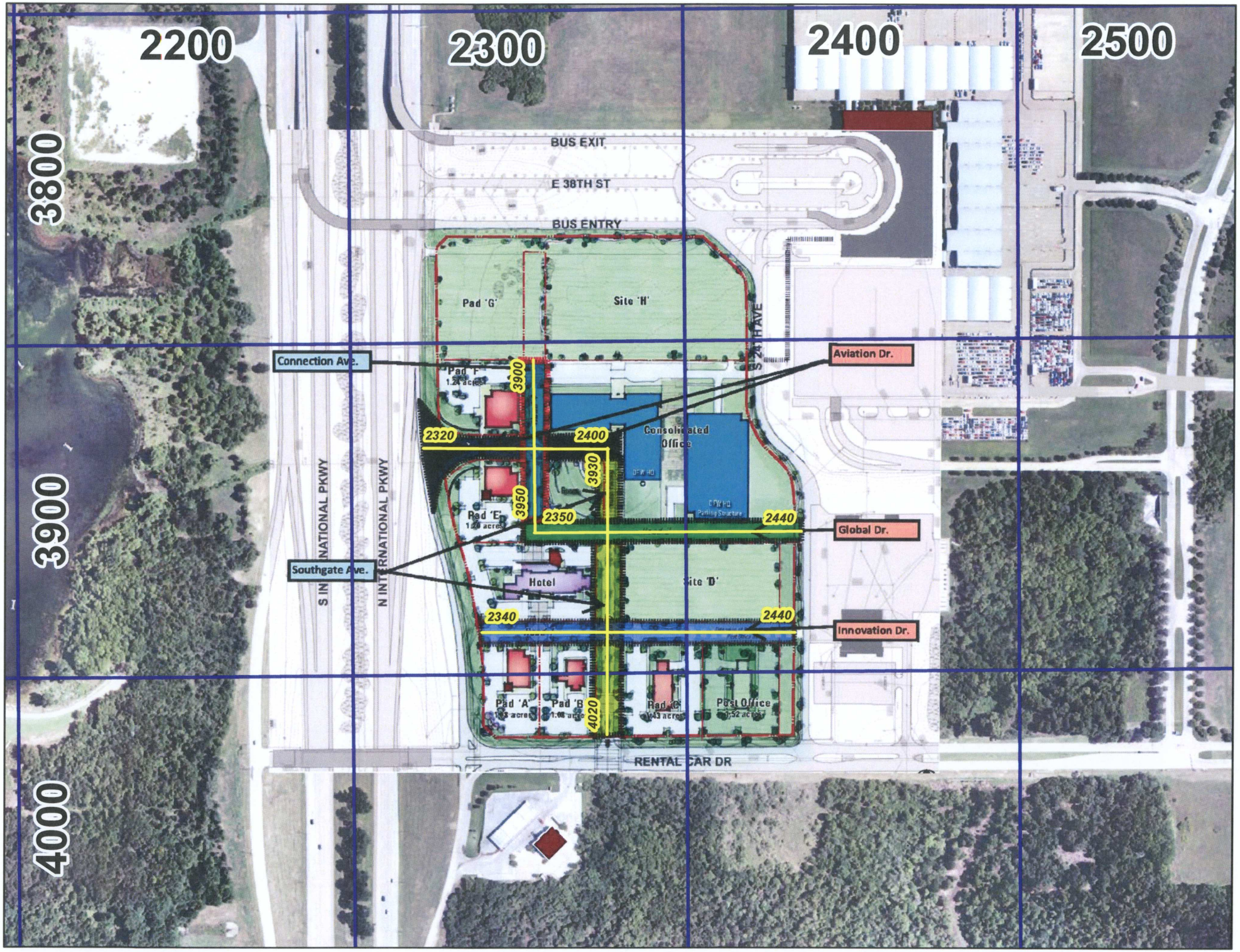
2200
2300
2400
2500
3800
3900
4000
BUS EXIT
E 38TH ST
BUS ENTRY
Pad 'G'
Site 'H'
S 24TH AVE
Connection Ave.
Aviation Dr.
Pad 'F'
3900
2320
2400
Consolidated Office
3930
3950
Pad 'E'
2350
2440
Global Dr.
Southgate Ave.
S INTERNATIONAL PKWY
N INTERNATIONAL PKWY
Hotel
Site 'D'
2340
2440
Innovation Dr.
Pad 'A'
Pad 'B'
4020
Pad 'C'
Post Office
RENTAL CAR DR

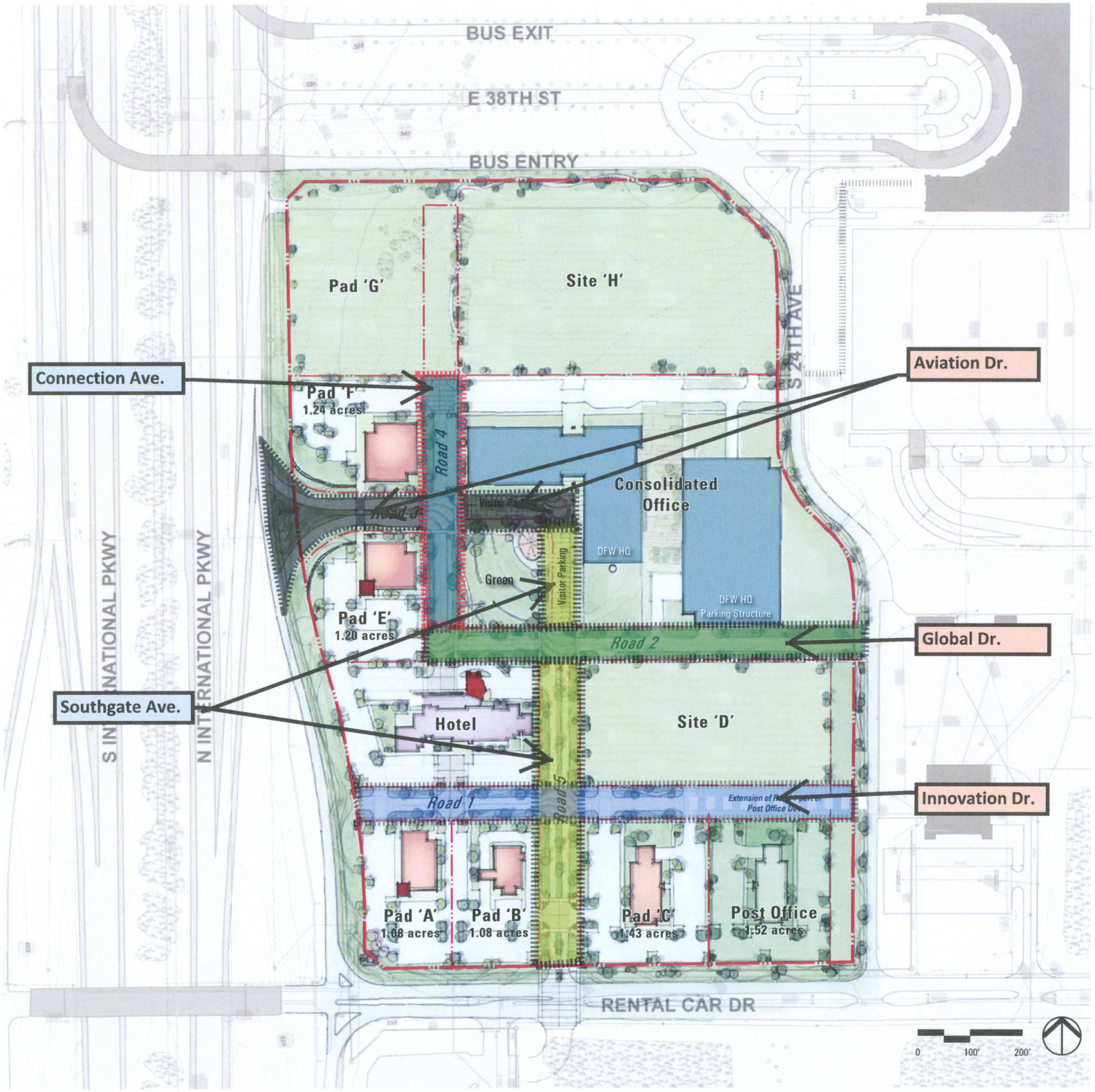
BUS EXIT
E 38TH ST
BUS ENTRY
Pad 'G'
Site 'H'
S 24TH AVE
Connection Ave.
Aviation Dr.
Pad 'F'
1.24 acres
Road 4
Road 3
Visitor Parking
Consolidated Office
DFW HQ
Green
Visitor Parking
DFW HQ Parking Structure
Pad 'E'
1.20 acres
Road 2
Global Dr.
S INTERNATIONAL PKWY
N INTERNATIONAL PKWY
Southgate Ave.
Hotel
Site 'D'
Road 1
Road 5
Innovation Dr.
Pad 'A'
1.08 acres
Pad 'B'
1.08 acres
Pad 'C'
1.43 acres
Post Office
1.52 acres
RENTAL CAR DR
0
100'
200'