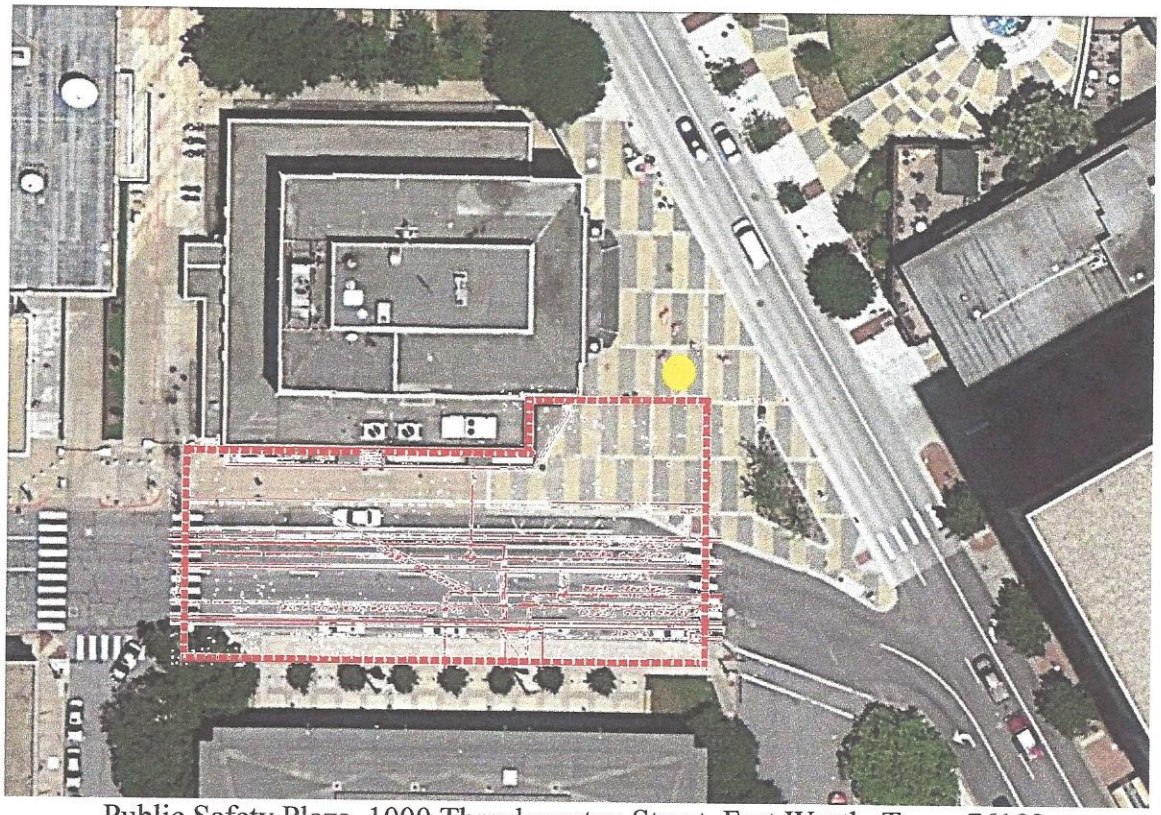

Public Safety Plaza, 1000 Throckmorton Street, Fort Worth, Texas 76102