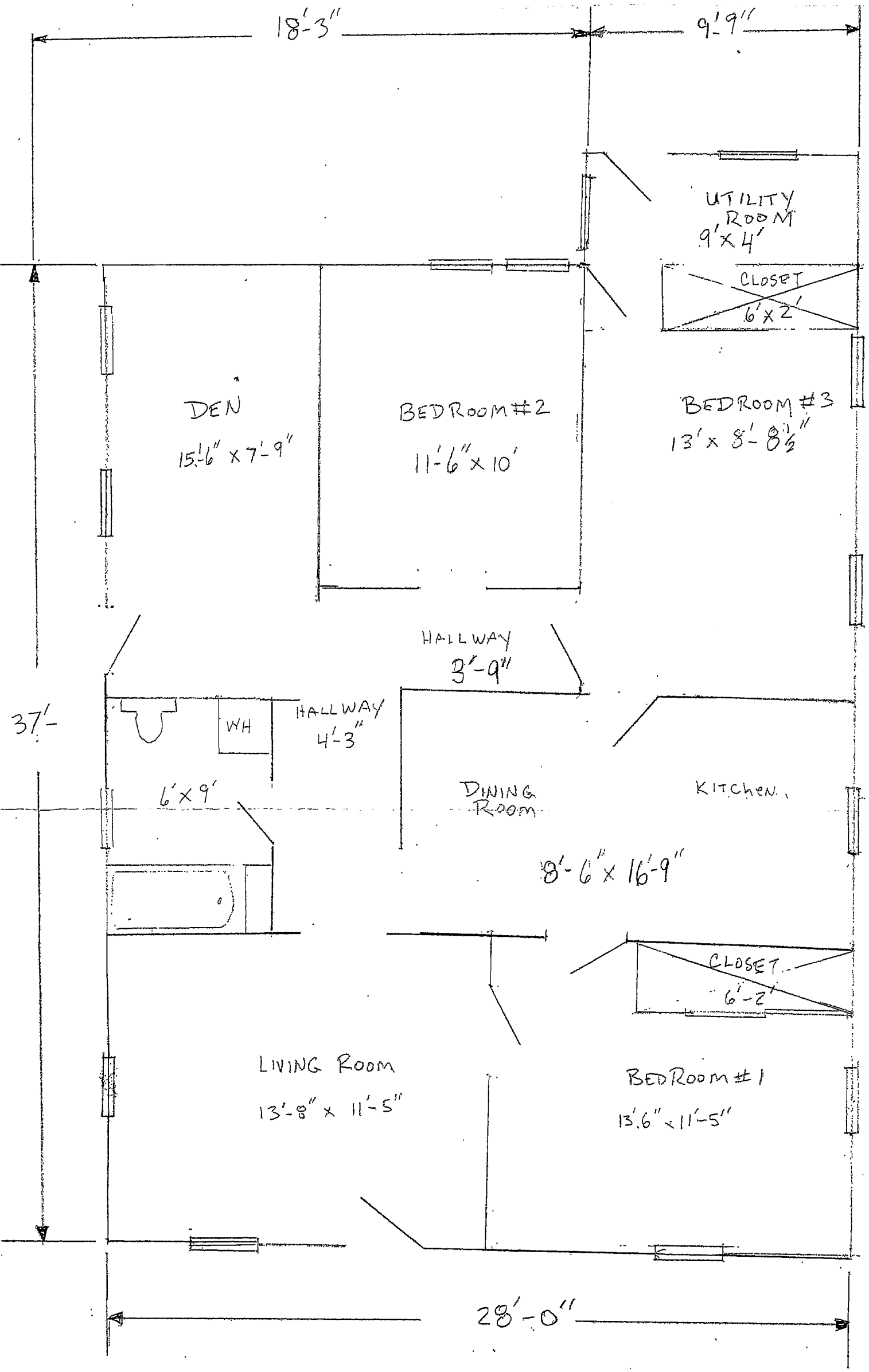5909 Houghton Avenue
Current Floor Plan