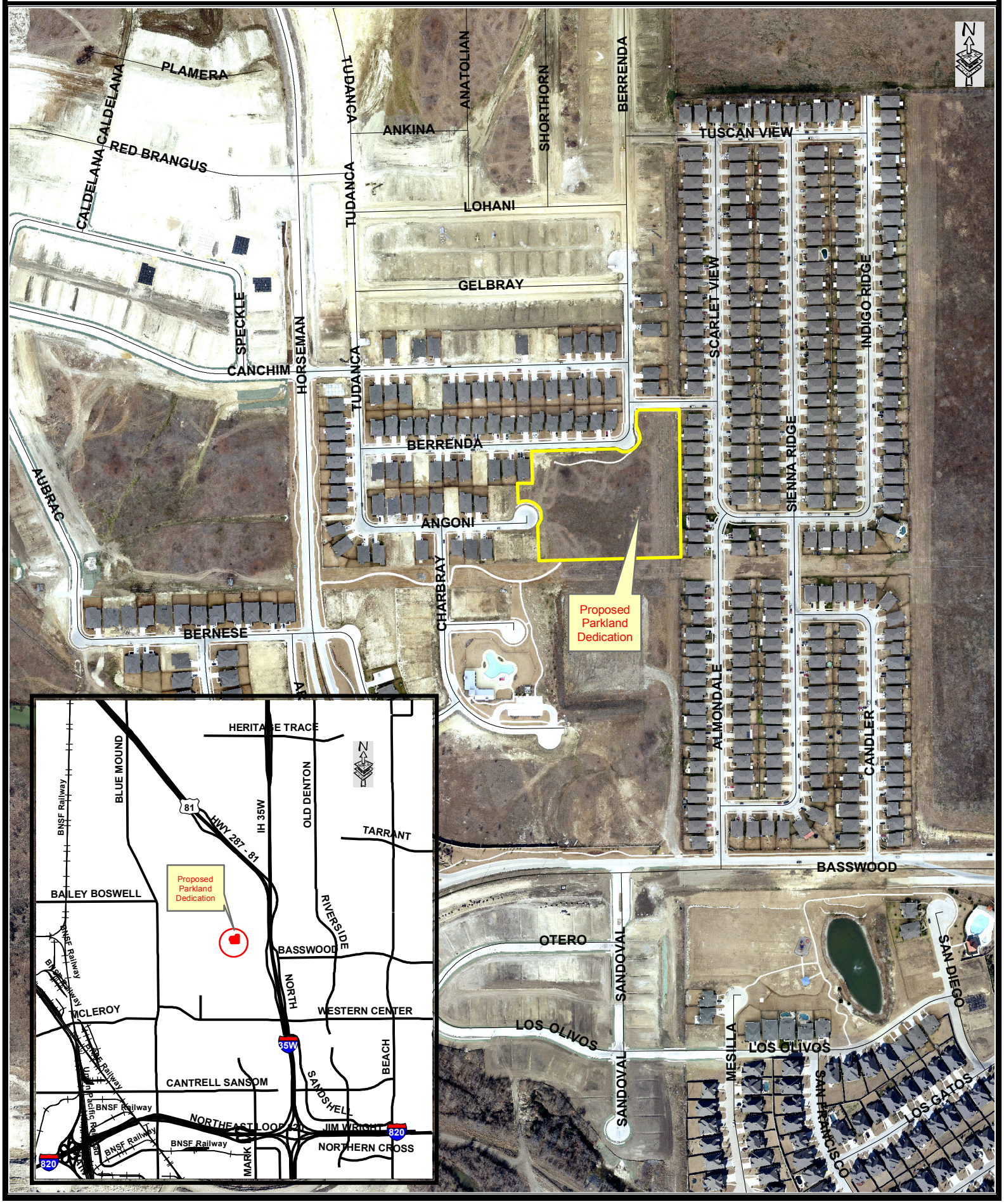Proposed Parkland Dedication
West Fork Ranch Park - 4.769 Acres (+/-)