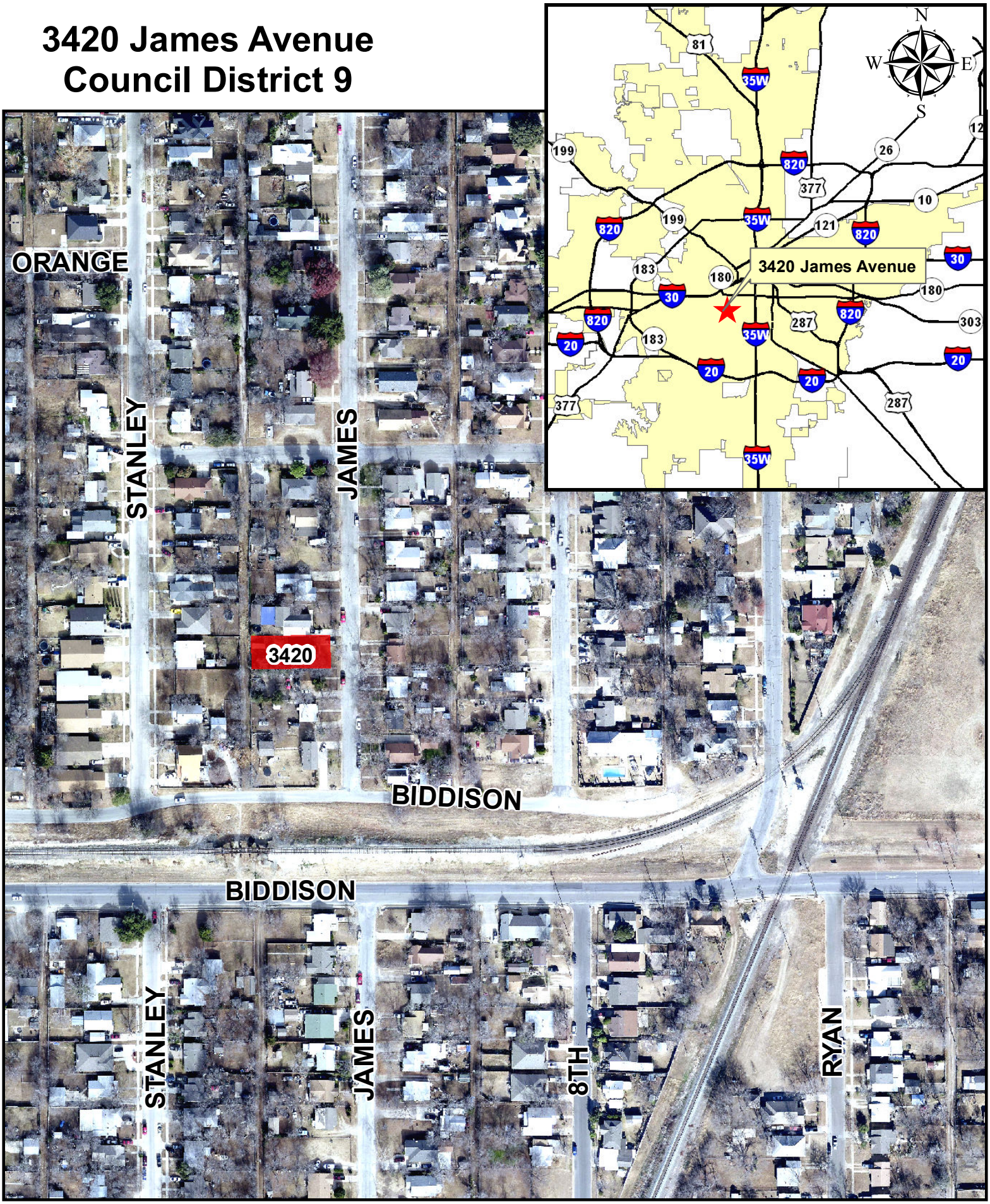3420 James Avenue
Council District 9