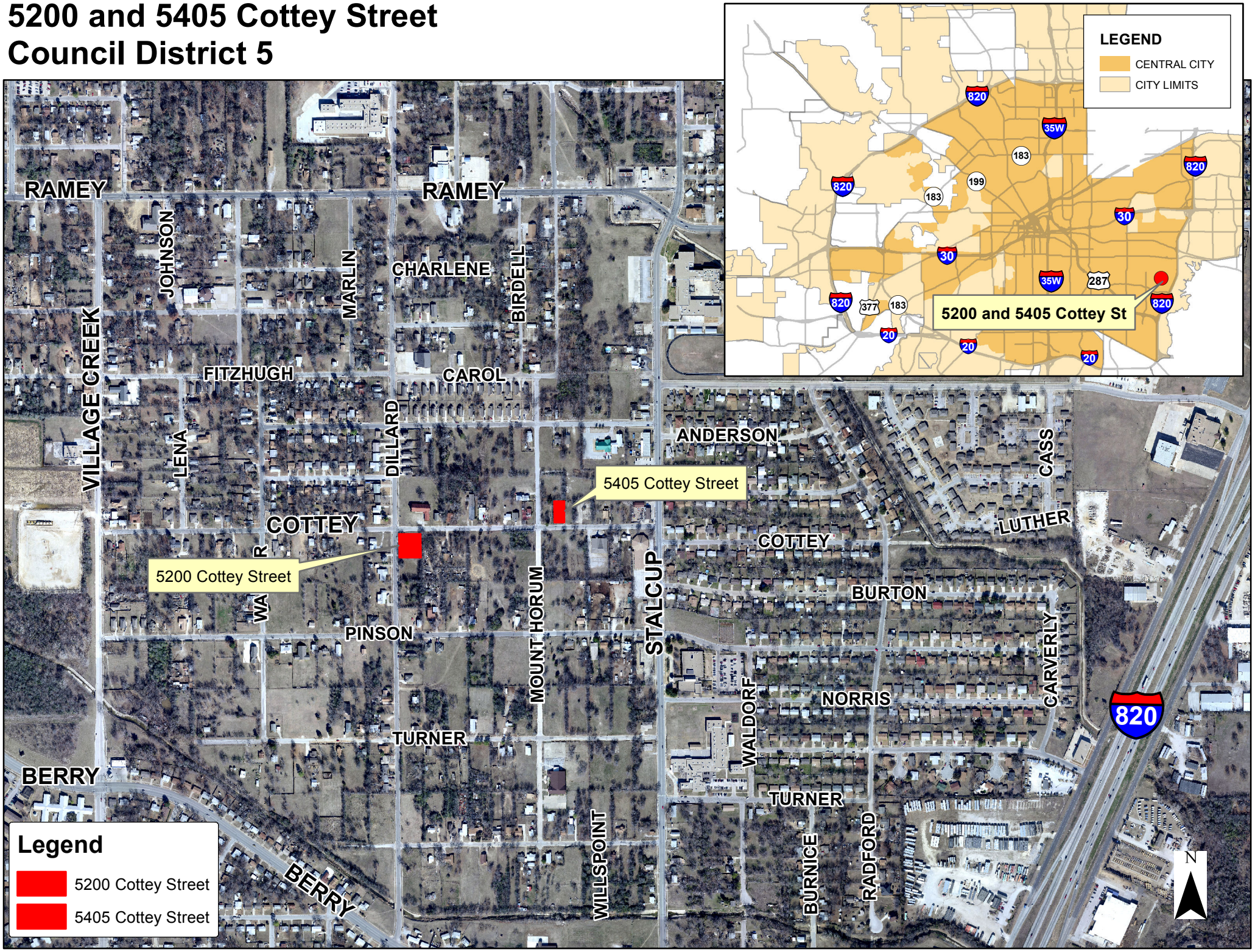5200 and 5405 Cottey Street
Council District 5