MAYOR AND COUNCIL COMMUNICATION MAP

Butler-McClure Culvert Improvements

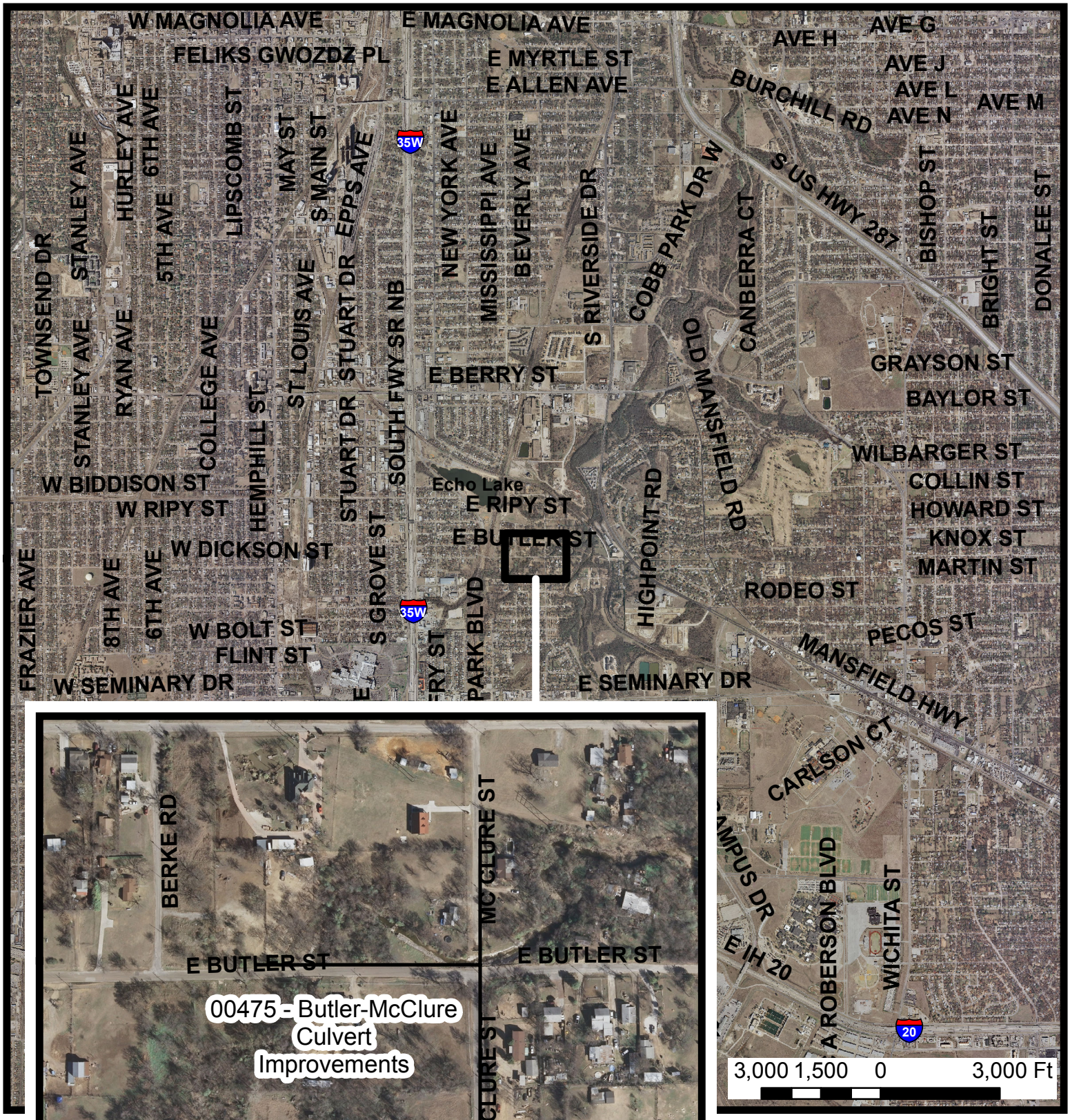

DETAIL OF PROJECT LOCATION

Council District 9
Project No. 00475