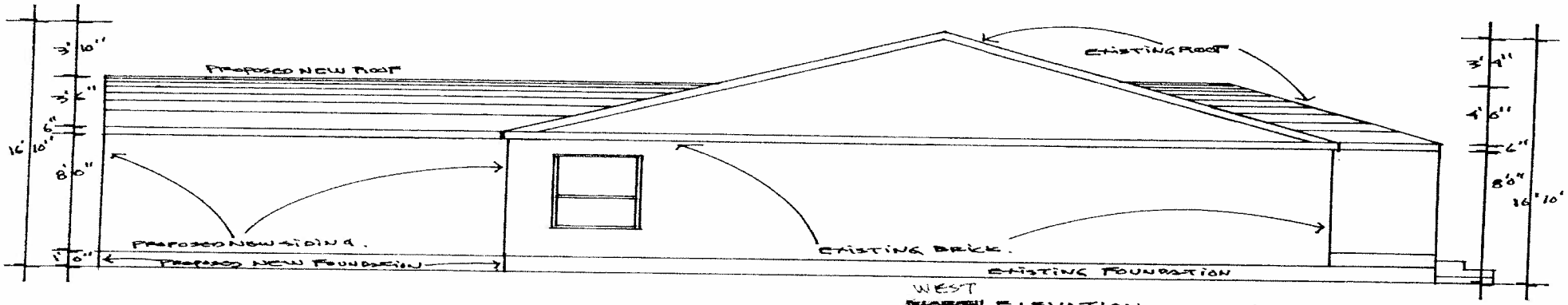

~~NORTH~~ WEST ELEVATION scale 1/4" = 1'0"
2908 MISSION

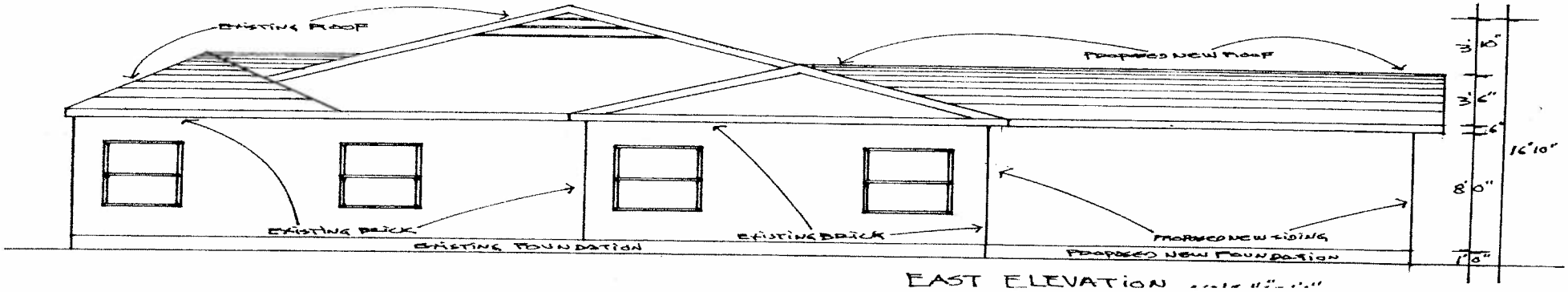

EAST ELEVATION scale 1/4" = 1'0"

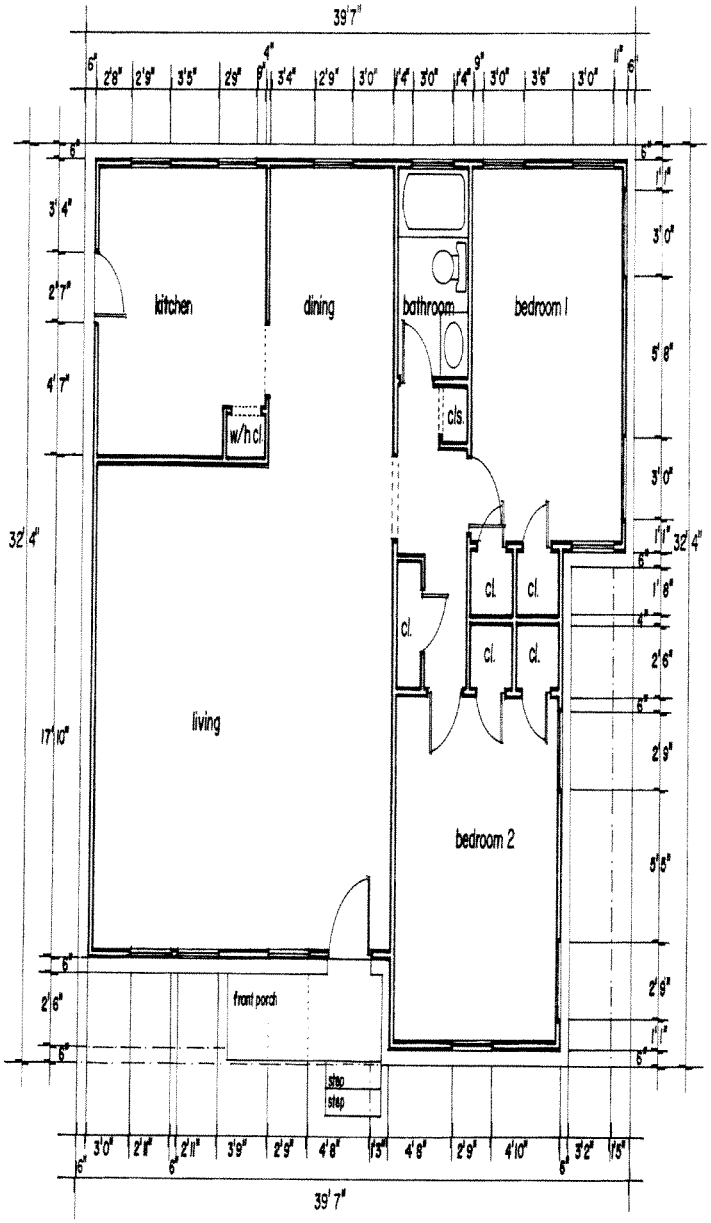

EXISTING FLOOR PLAN

SCALE 1/4" = 1'0"

EXISTING SITE PLAN

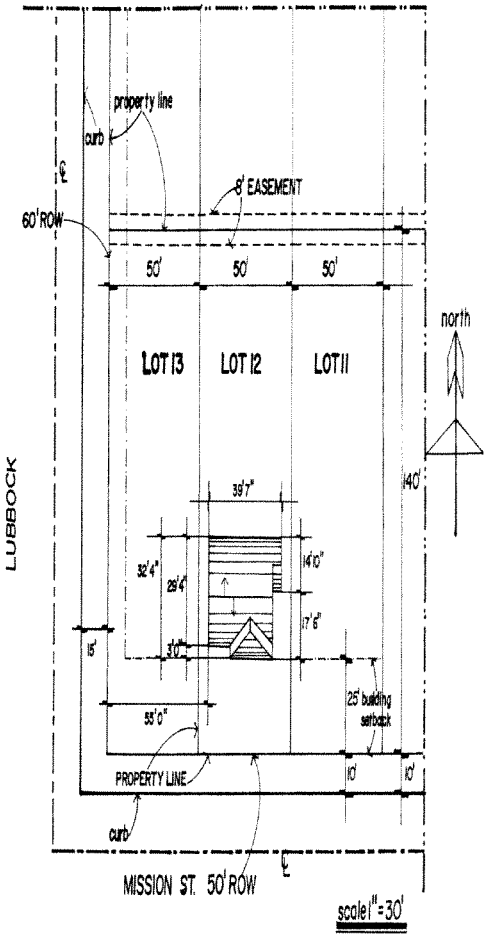

2708 MISSION ST. FORT WORTH TX. 76109		
SCALE:	APPROVED BY:	DRAWN BY:
DATE:		REVISED:
BLOCK 12 LOT 12 BLUEBONNET HILLS ADD.		DRAWING NUMBER

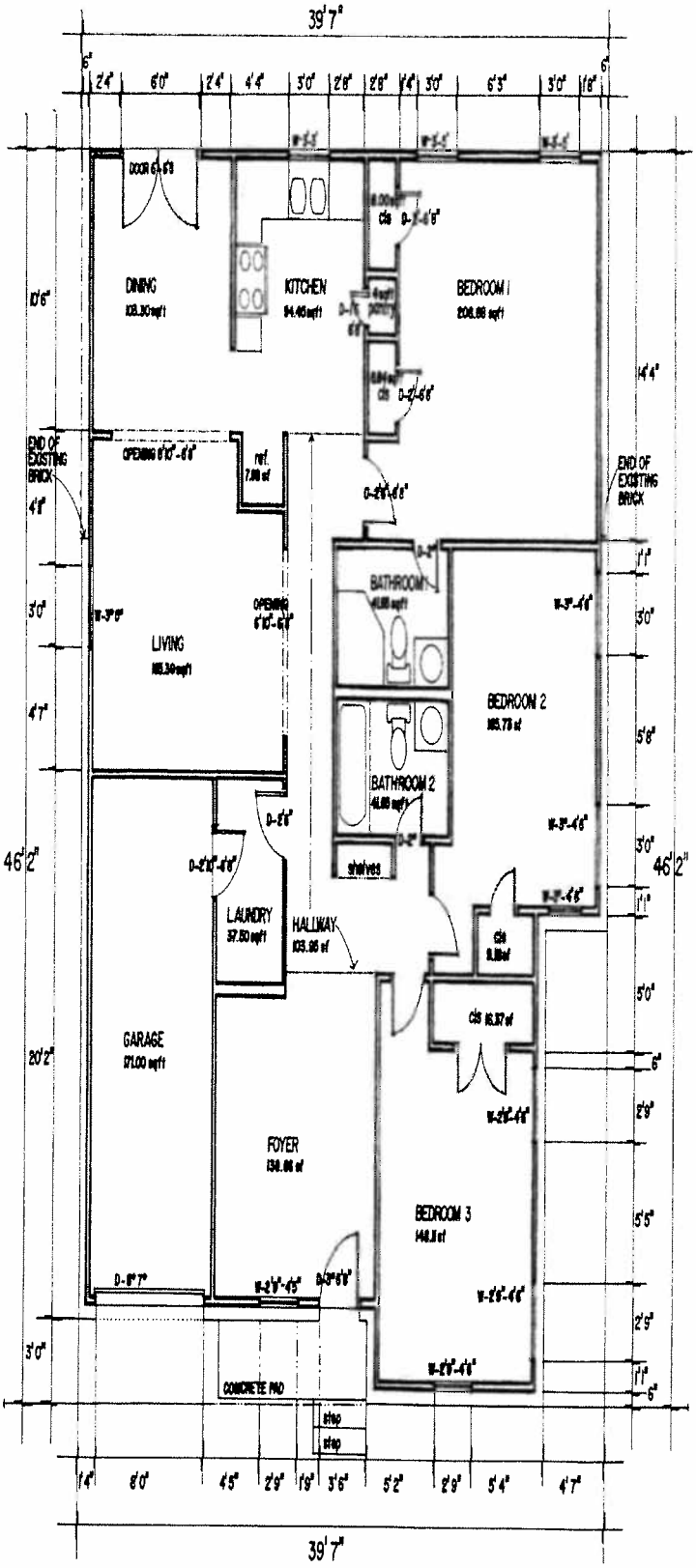

PROPOSED NEW FLOOR PLAN SCALE 1/4"=1'0"

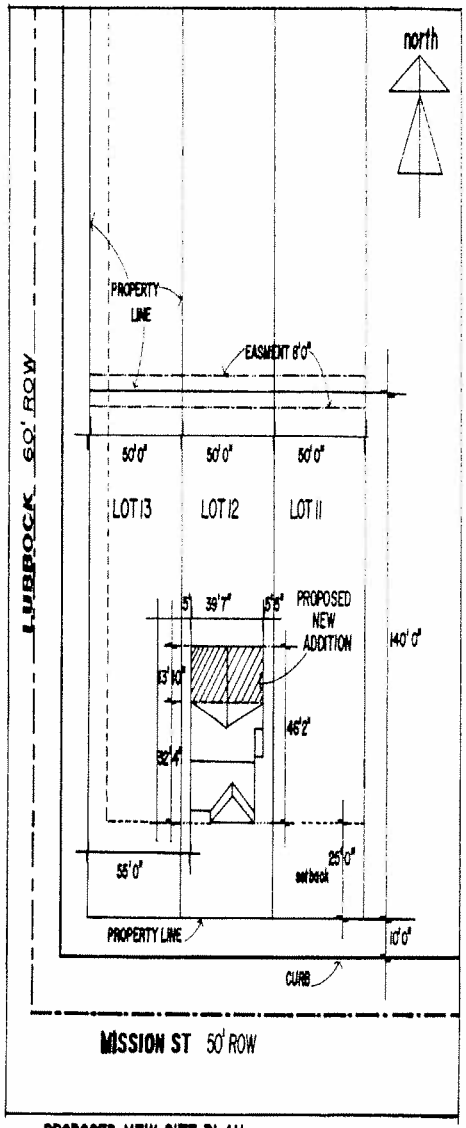

PROPOSED NEW SITE PLAN. SCALE 1"=30'

2708 MISSION ST. FORT WORTH TX. 76109

SCALE	APPROVED BY	DRAWN BY
DATE		REVISED

BLOCK 12 LOT 12 BLUEBONNET HILLS ADD.

DRAWING NUMBER