MAYOR AND COUNCIL COMMUNICATION
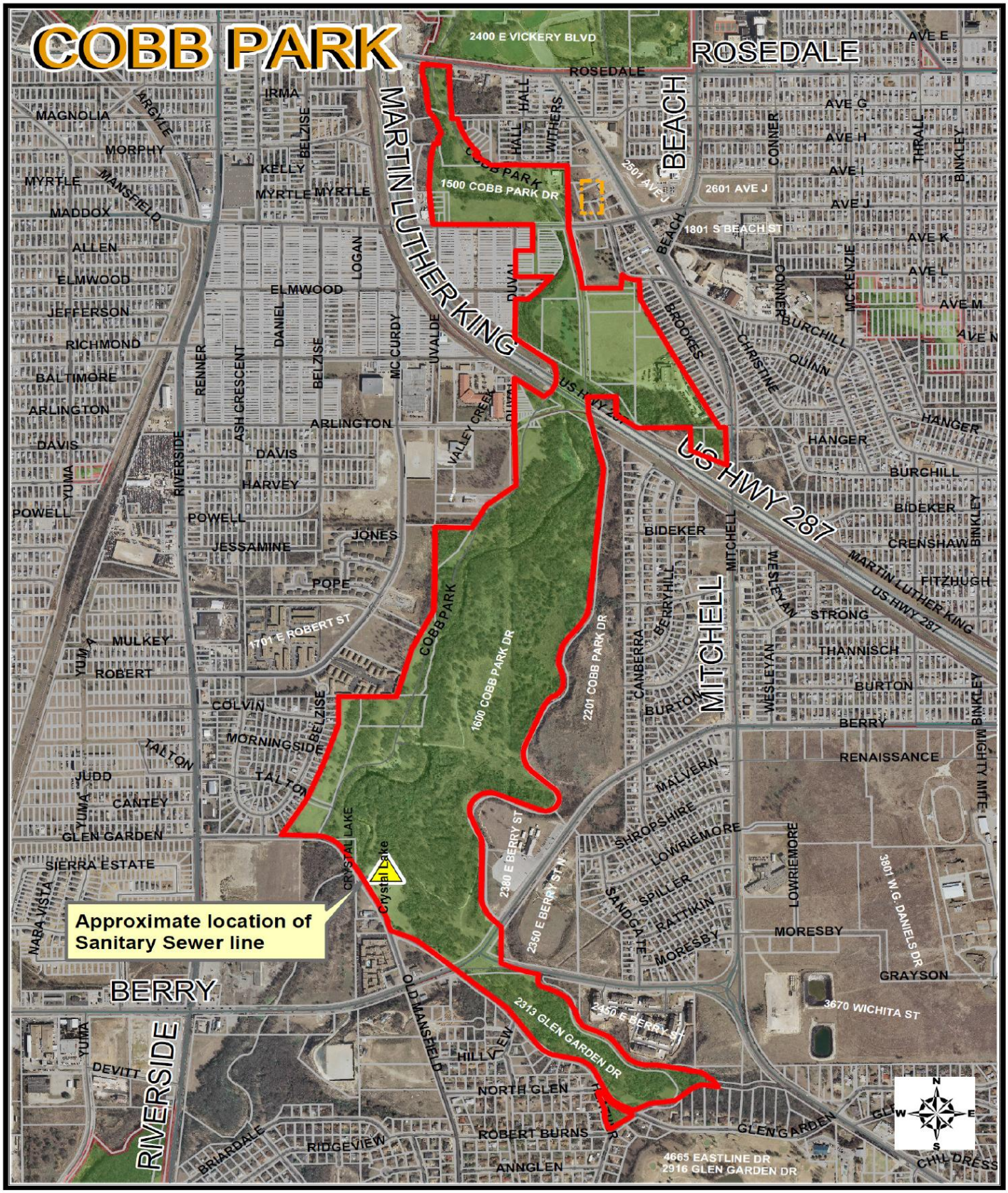
80 COBB PARK SANITARY SEWER IMPROVEMENTS