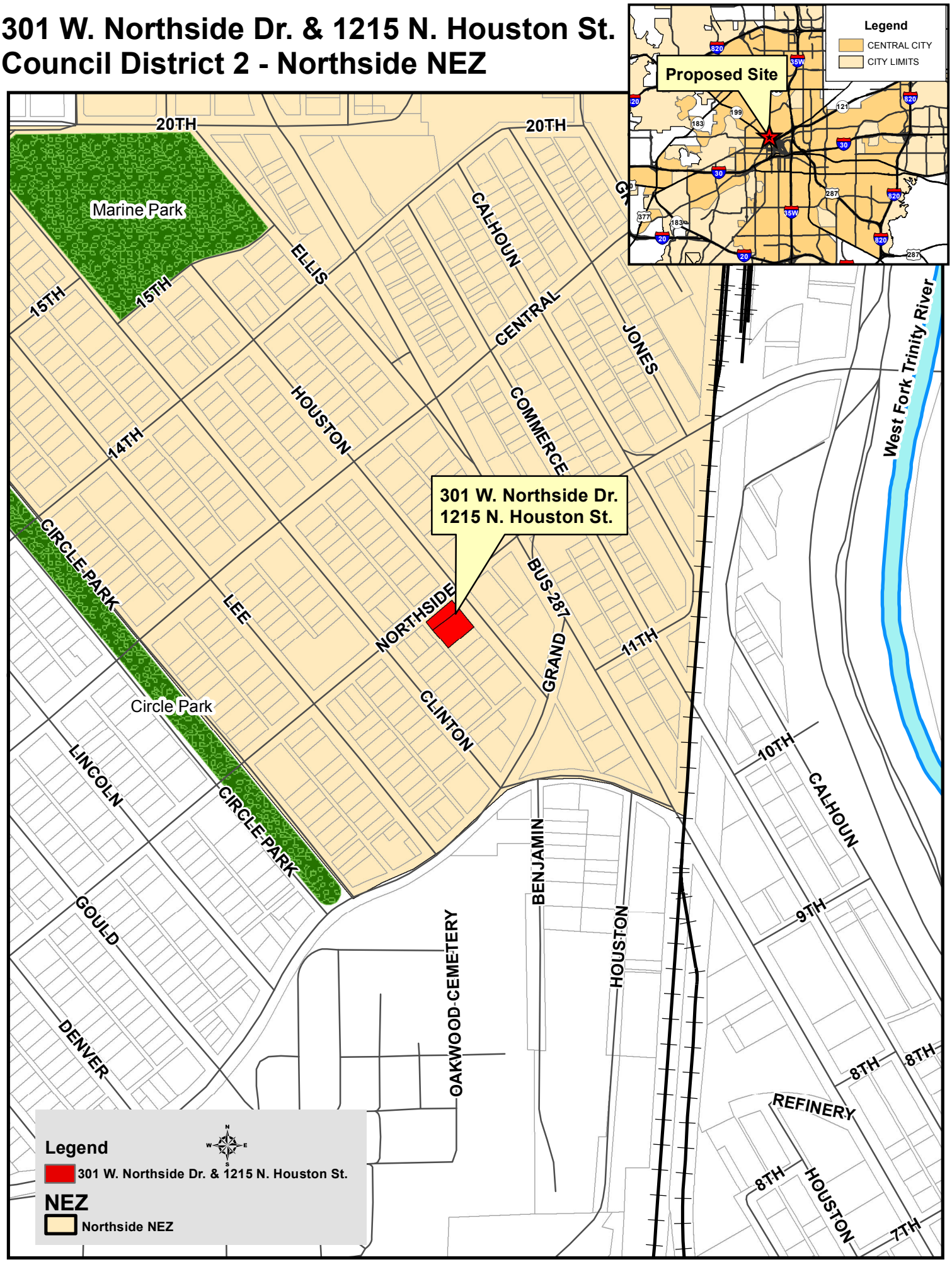301 W. Northside Dr. & 1215 N. Houston St.
Council District 2 - Northside NEZ