1. CONTRACTOR SHALL FENCE IN ALL TRAVEL LANES WITH CHAIN LINK FENCING ALONG THE TRAIL AND ADJACENT TO THE PLAYGROUND.
2. NO HEAVY EQUIPMENT ALLOWED ON PORTION OF TRAIL WITHIN DRIP LINE OF TREES.
3. CHAIN LINK FENCING WILL BE REQUIRED AROUND THE PERIMETER OF ALL TEMPORARY WORK AREAS WITHIN STONECREEK PARK. THERE SHALL BE NO EXPANSION OF THE TEMPORARY WORKSPACE UNLESS APPROVED BY THE PACSD. ANY EXPANSION OUTSIDE THE APPROVED AREAS SHALL BE SUBJECT TO FINES AND PENALTIES ($1.00 PER SQUARE FOOT) TO BE PAID UPON NOTIFICATION. FORT WORTH PACSD IS TO INSPECT ALL FLAGGING FOR TEMPORARY WORKSPACE FENCING PRIOR TO MOBILIZATION OF ANY EQUIPMENT. IF CONTRACTOR MOBILIZES ONTO THE PROPERTY PRIOR TO INSPECTION, THE CONTRACTOR SHALL BE LIABLE FOR PAYMENT TO THE CITY OF FORT WORTH AT $1.00 PER SQUARE FOOT OF AREA OCCUPIED. ALL EQUIPMENT WILL BE REQUIRED TO BE REMOVED UNTIL SUCH TIME PAYMENT AND AGREEMENTS ARE MADE WITH THE PACSD.
4. HDPE PIPE RUN TO BE PLACED ON SUPPORTS WITHIN DRIP LINE OF TREES. PACSD TO APPROVE METHODOLOGY.
5. CONTRACTOR SHALL PROTECT ALL TREES WITH APPROPRIATE MEASURES (TRUNK ARMOR, DRIP LINE PROTECTION, ETC.)
6. CONTRACTOR SHALL SIZE BYPASS LINES SO AS TO MIMINIZE IMPACT ON TREES.
7. ONLY TREES IDENTIFIED AS REMOVAL ON THIS PLAN SHALL BE REMOVED. ALL OTHER TREES REMOVED/DAMAGED SHALL BE AT THE CONTRACTOR'S EXPENSE AND IN ACCORDANCE WITH CITY OF FORT WORTH'S "2010 DAMAGE TO CITY TREES".

TREE CHART

#	Caliper	Type	Area	Notes
1	12"	Oak	Access #1	*Requested by PASCO
2	14"	Oak	Access #1	*Requested by PASCO
3	22"	Elm	Access #1	*Requested by PASCO
4	10"	Pine	Insertion Pit #2	
5	10"	Ash	Insertion Pit #3	
6	6"	Boise d'Arc	Insertion Pit #4	
7	6"	Boise d'Arc	Insertion Pit #4	
8	6"	Boise d'Arc	Insertion Pit #4	
9	6"	Pecan	Insertion Pit #4	
10	6"	Elm	Insertion Pit #4	
11	8"	Cottonwood	Insertion Pit #4	
	58"	Total Caliper Inches (not including trees requested to be removed)		

Schrickel, Rollins and Associates, Inc.
Landscape Architecture • Civil Engineering • Planning
1161 Corporate Drive West
Suite 200
Arlington, Texas 76006
Phone: 817.649.3216
Metro: 817.640.8212
Fax: 817.649.7645

0 20 40 80 120
GRAPHIC SCALE IN FEET

WEST FORK INTERCEPTOR SYSTEM (WF-R1) BOYD BRANCH INTERCEPTOR, PHASE I

CENTRAL REGIONAL WASTEWATER SYSTEM

DATE:	05-14-13
REVISED:	
STATUS:	CONSTRUCTION
DESIGN BY:	
DRAWN BY:	
JOB NO.	4900
PROJECT NAME:	BOYD BRANCH (WF-R1) - PHASE I

EXHIBIT "C"
INSERTION PIT LOCATION
SHEET 1 OF 2

SCALE: HOR. VERT.

SHEET NO. 1

Filename: H:\Job\4900\01 ACAD\Exhibits\2013-05-14 CoFTW Parks Permit\2013-05-14_Exhibit C Insertion Pits.dwg Date: 7/22/13 User: Davis, Kelly

1. CONTRACTOR SHALL FENCE IN ALL TRAVEL LANES WITH CHAIN LINK FENCING ALONG THE TRAIL AND ADJACENT TO THE PLAYGROUND.
2. NO HEAVY EQUIPMENT ALLOWED ON PORTION OF TRAIL WITHIN DRIP LINE OF TREES.
3. CHAIN LINK FENCING WILL BE REQUIRED AROUND THE PERIMETER OF ALL TEMPORARY WORK AREAS WITHIN STONECREEK PARK. THERE SHALL BE NO EXPANSION OF THE TEMPORARY WORKSPACE UNLESS APPROVED BY THE PACSD. ANY EXPANSION OUTSIDE THE APPROVED AREAS SHALL BE SUBJECT TO FINES AND PENALTIES ($1.00 PER SQUARE FOOT) TO BE PAID UPON NOTIFICATION. FORT WORTH PACSD IS TO INSPECT ALL FLAGGING FOR TEMPORARY WORKSPACE FENCING PRIOR TO MOBILIZATION OF ANY EQUIPMENT. IF CONTRACTOR MOBILIZES ONTO THE PROPERTY PRIOR TO INSPECTION, THE CONTRACTOR SHALL BE LIABLE FOR PAYMENT TO THE CITY OF FORT WORTH AT $1.00 PER SQUARE FOOT OF AREA OCCUPIED. ALL EQUIPMENT WILL BE REQUIRED TO BE REMOVED UNTIL SUCH TIME PAYMENT AND AGREEMENTS ARE MADE WITH THE PACSD.
4. HDPE PIPE RUN TO BE PLACED ON SUPPORTS WITHIN DRIP LINE OF TREES. PACSD TO APPROVE METHODOLOGY.
5. CONTRACTOR SHALL PROTECT ALL TREES WITH APPROPRIATE MEASURES (TRUNK ARMOR, DRIP LINE PROTECTION, ETC.)
6. CONTRACTOR SHALL SIZE BYPASS LINES SO AS TO MIMINIZE IMPACT ON TREES.
7. ONLY TREES IDENTIFIED AS REMOVAL ON THIS PLAN SHALL BE REMOVED. ALL OTHER TREES REMOVED/DAMAGED SHALL BE AT THE CONTRACTOR'S EXPENSE AND IN ACCORDANCE WITH CITY OF FORT WORTH'S "2010 DAMAGE TO CITY TREES".

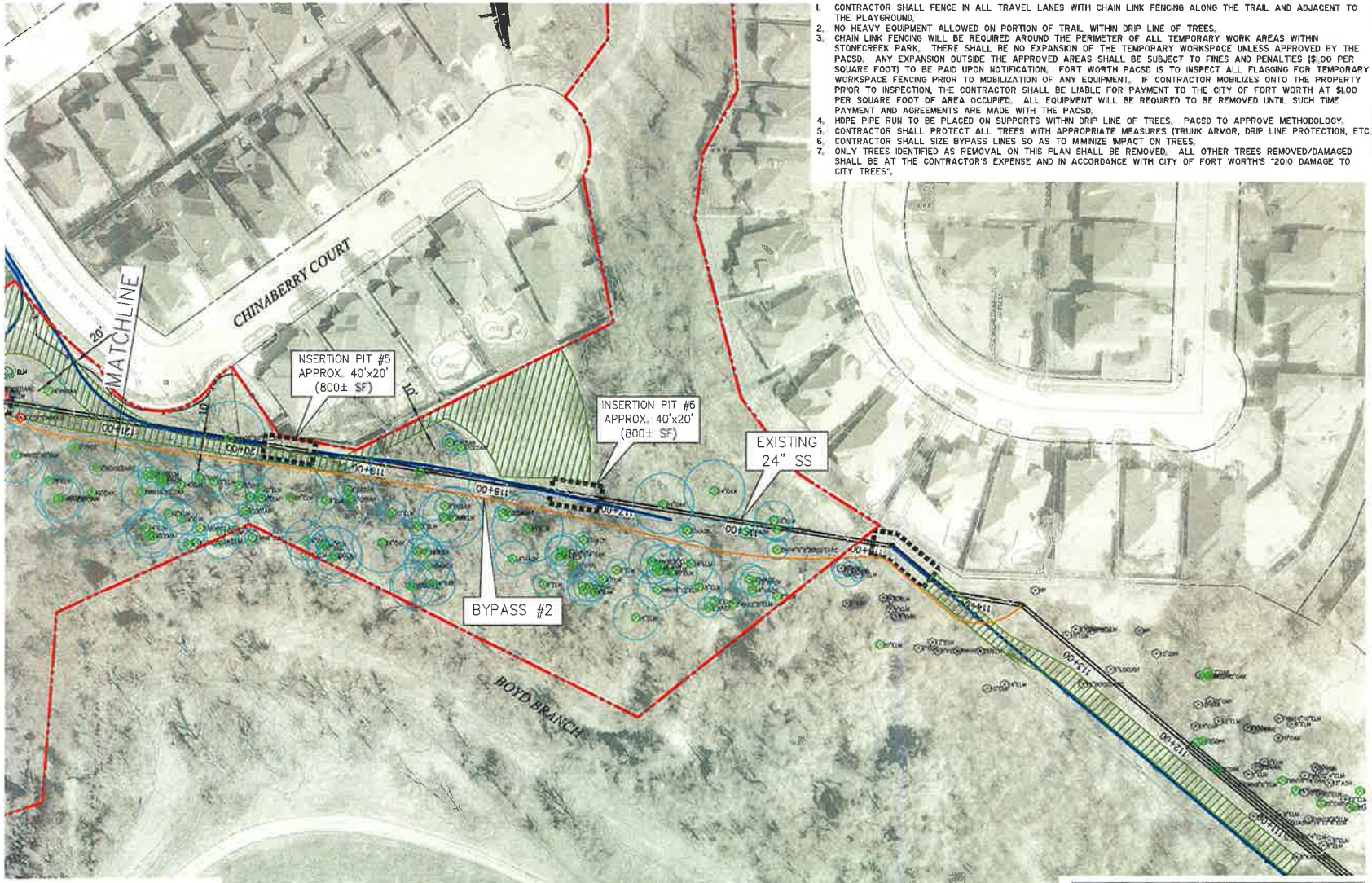

LEGEND

- CITY OF FORT WORTH PARKS
- ACCESS ROUTES/TEMPORARY WORK AREAS
- BYPASS PIPE(S)
- CRITICAL ROOT ZONE
- HDPE RUN
- INSERTION PIT

TREE CHART

#	Caliper	Type	Area	Notes
1	12"	Oak	Access #1	*Requested by PASCD
2	14"	Oak	Access #1	*Requested by PASCD
3	22"	Elm	Access #1	*Requested by PASCD
4	10"	Pine	Insertion Pit #2	
5	10"	Ash	Insertion Pit #3	
6	6"	Boise d'Arc	Insertion Pit #4	
7	6"	Boise d'Arc	Insertion Pit #4	
8	6"	Boise d'Arc	Insertion Pit #4	
9	6"	Pecan	Insertion Pit #4	
10	6"	Elm	Insertion Pit #4	
11	8"	Cottonwood	Insertion Pit #4	
	58"	Total Caliper Inches (not including trees requested to be removed)		

Schrickel, Rollins and Associates, Inc.
Landscape Architecture · Civil Engineering · Planning
7161 Corporate Drive West
Suite 200
Arlington, Texas 76006
Phone: 817.649.3376
Metro: 817.640.8212
Fax: 817.649.7645

N

0 20 40 80 120

GRAPHIC SCALE IN FEET

WEST FORK INTERCEPTOR SYSTEM (WF-R1) BOYD BRANCH INTERCEPTOR, PHASE I

CENTRAL REGIONAL WASTEWATER SYSTEM

DATE:	05-14-13
REVISED:	
STATUS:	CONSTRUCTION
DESIGN BY:	
DRAWN BY:	
JOB NO.	4900

PROJECT NAME:
BOYD BRANCH (WF-R1) - PHASE I

EXHIBIT "C"
INSERTION PIT LOCATION
SHEET 2 OF 2

SCALE: HOR. VERT.

SHEET NO. 2

Filename: H:\Job\4900\01 ACAD\Exhibits\2013-05-14 CoFTW Parks Permit\2013-05-14_Exhibit C Insertion Pits.dwg Date: 7/22/13 User: Davis, Kelly