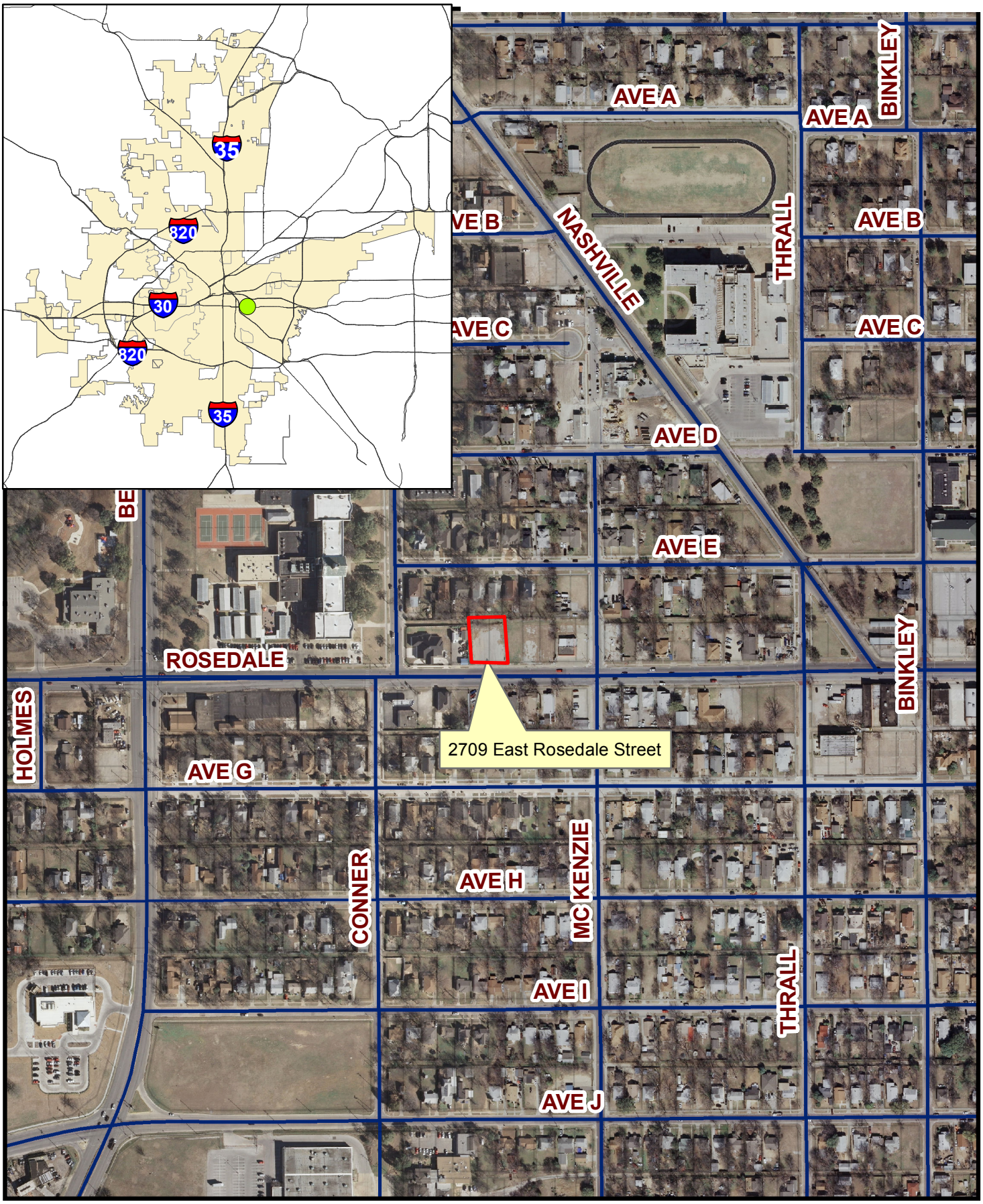2709 EAST ROSEDALE
COUNCIL DISTRICT 8