Exhibit "A"

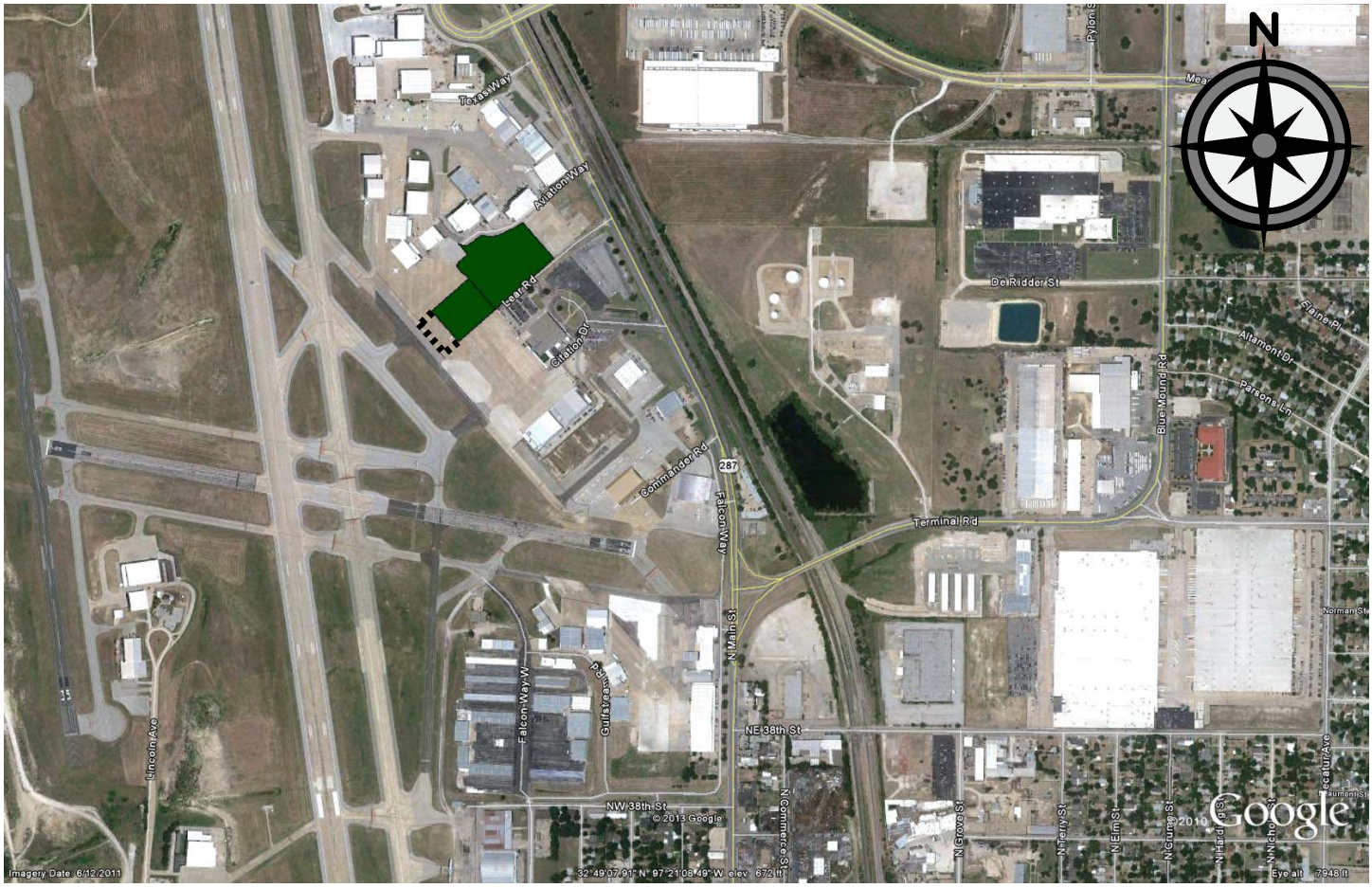

Meacham International Airport

Lease Site 11N -- GHA Terminal LLC

Current 11N Lease Site, GHA Terminal LLC

Western Boundary Expansion by 21,293 square feet

Exhibit "A"

Meacham International Airport
Lease Site 11N -- GHA Terminal LLC

Current 11N Lease Site, GHA Terminal LLC

Western Boundary Expansion by 21,293 square feet

Exhibit "A"

NOTE: In accordance with the Texas Board of Professional Land Surveying, General Rules of Procedures and Practices, 663.19(9), This "report" consists of the map as shown hereon, and real property description being attached herewith.

1" = 60'

TEXAS JET DEVELOPMENT COMPOUND
PER DOE #03009002
DATE: 3-03-1999

J. WALLACE SURVEY
A-1605

P.O.B. (C.M.)
COTTON SPINDLE GEAR FOUND
N= 6984115.43
E= 2320012.32

MARK "X" FOUND IN CONCRETE

N 41°48'43" W
329.25'

MARK "X" FOUND IN CONCRETE

S 48°22'09" W
320.17'

152.38'

MARK "X" FOUND BEARS N 09°10'49" E 1.97'

N 38°11'52" E
89.21'

MARK "X" SET W/MAGNAIL/WASHER "C.F.W. SURVEY"

N 48°11'52" E
301.0'

MARK "X" FOUND IN CONCRETE

N 41°35'27" W
49.92'

MARK "X" FOUND IN CONCRETE (2)

MARK "X" SET W/MAGNAIL/WASHER "C.F.W. SURVEY"

MARK "X" FOUND BEARS N 24°05'56" E 0.72'

S 56°26'55" W
51.23'

(85.92' PREV. MAP)
L6
35.86'
L5
L4
L3
L2 (6.33' PREV. MAP)
L1
(62.14' PREV. MAP)
(31.33' PREV. MAP)
(71.94' PREV. MAP)
(40.20' PREV. MAP)

(L= 92.40' PREV. MAP)
(L= 46.79' PREV. MAP)
C-1
L7
C-2
(20.0' PREV. MAP)
(46.55' PREV. MAP)
AVIATION WAY
(26.0' ACCESS WAY PER PLAT)
C-3
(L= 99.95' PREV. MAP)
L8
(51.34' PREV. MAP)
N 56°26'55" E
51.23'

COTTON SPINDLE GEAR FOUND

N 65°03'56" E
79.47'
(79.34' PREV. MAP)

1/2"IRF "LANDES & ASSOC."

AVIATION WAY
(26.0' ACCESS WAY PER PLAT)

N 48°31'35" E
210.0'

5/8"IRF "CITY OF FT. WORTH SURVEY DIVISION"

CL TAXILANE "G"

O.F.A.

N 41°46'39" W
234.51'

112.50'

COTTON SPINDLE GEAR SET

REMAINDER
BLOCK 1
MEACHAM AIRPORT
CABINET A, SLIDES 2445-2447,
P.R.,T.C.,T.

LEASE 11N
AREA: 6.125 ACRES

S 41°35'01" E
289.65'
(289.78' PREV. MAP)

REMAINDER
BLOCK 1
MEACHAM AIRPORT
CABINET A, SLIDES 2445-2447,
P.R.,T.C.,T.

LEASE 12N

5/8"IRF (C.M.) "CITY OF FT. WORTH SURVEY DIVISION"

22.25'

PKNAIL FOUND/WASHER "TBE" REF. POINT

864.33'
S 48°11'52" W

LEAR RD.
(26.0' ACCESS WAY PER PLAT)

J. WALLACE SURVEY
A-1605

LINE TABLE		
NO.	DIRECTION	LENGTH
1.	N 41°39'05" W	39.86'
2.	S 48°25'14" W	6.33'
3.	N 41°35'27" W	62.12'
4.	N 21°50'16" E	31.33'
5.	N 48°16'04" E	71.94'
6.	N 41°42'37" W	85.89'
7.	N 48°24'01" E	44.73'
8.	N 64°13'31" E	20.29'

CURVE TABLE					
NO.	RADIUS	LENGTH	I/A	CHORD	BEARING
C-1	75.0'	92.48'	70°38'58"	86.73'	N 83°31'05" E
C-2	50.0'	46.21'	52°57'08"	44.58'	N 74°56'19" E
C-3	150.0'	99.94'	38°10'23"	98.10'	N 82°46'52" E

C.M. DENOTES A "CONTROL MONUMENT"

▲ DENOTES A PKNAIL FOUND W/WASHER

BEARING BASE: The City of Fort Worth Integrated G.P.S. Network System, N.A.D. 83, North Central Texas Zone. Distances are ground measurements.

60 0 60 120 180

GRAPHIC SCALE IN FEET

NOTE: PREVIOUS MAP OF SURVEY FILE NO. 46734001
DATED: 11-01-2004

SURVEYED ON THE GROUND IN MARCH OF 2013.

MAP OF SURVEY
SHOWING
LEASE SITE 11N
SITUATED IN BLOCK 1,
MEACHAM AIRPORT
ACCORDING TO PLAT RECORDED IN
CABINET A, SLIDES 2445-2447,
P.R.,T.C.,T.

Map Prepared by Steve R. Cisneros

FORT WORTH
Transportation & Public Works
Survey Division
DATE 03-11-2013 SCALE 1" = 60'
DRAWN BY SRC FILE NO. 682113A01