Exhibit "A"

Meacham Terminal Building

FILE NAME: CityHall_LowerLevel_TreasuryRemove_A3.1
UPDATE LOG: 07 FEB 2008

Exhibit "A"

SUITE	SQUARE FEET
100	744
101	128
101A	120

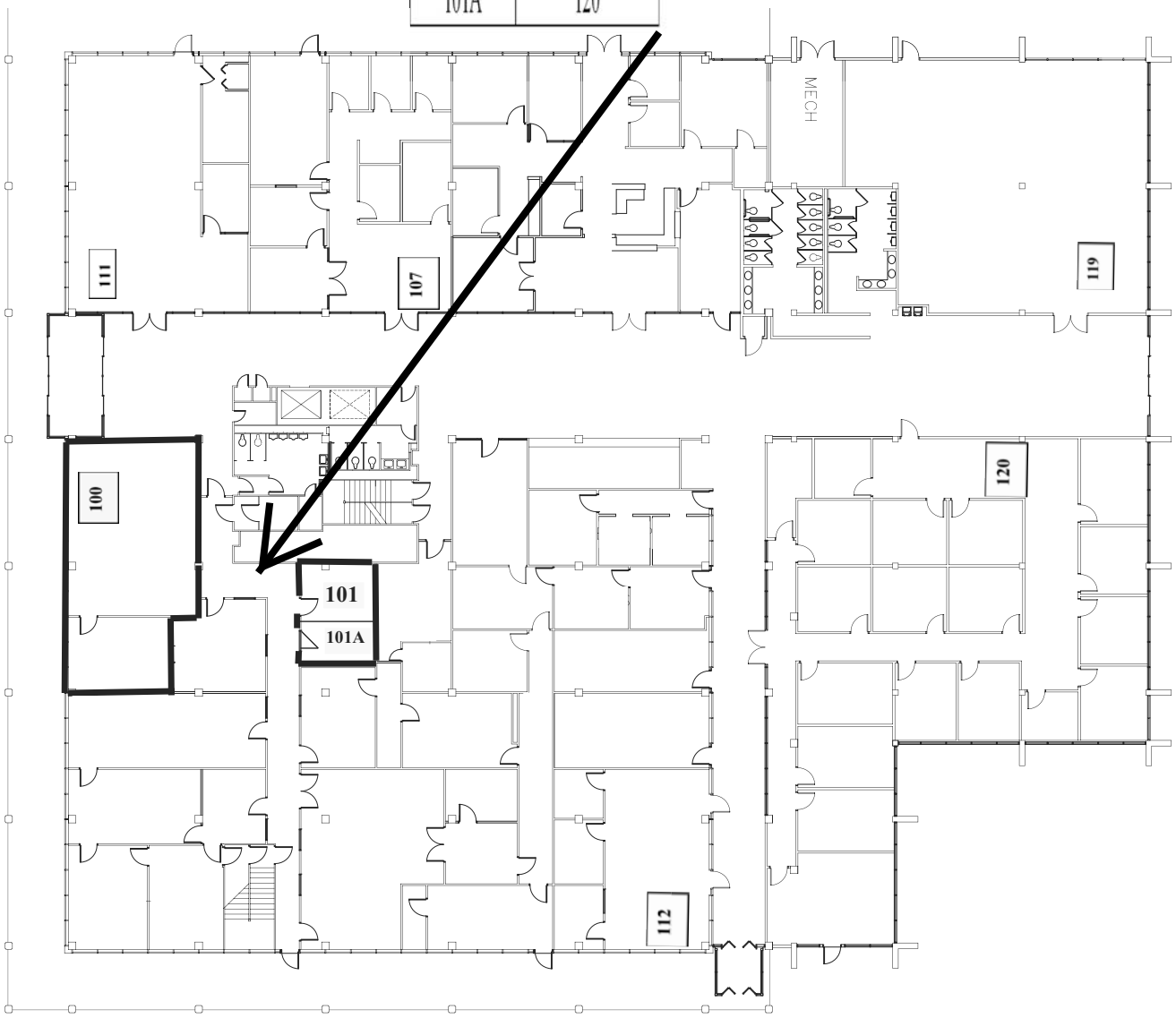

NORTH

A3.1-01

FIRST LEVEL - FLOOR PLAN

SCALE 1/8"=1'-0"

THIS DOCUMENT IS NOT AN OFFICIAL RECORD DRAWING OF EXISTING CONDITIONS. THIS DRAWING IDENTIFIES TENANT AREA'S ONLY.

JOB NO.
DRAWN BY A.MEZA
CHECKED BY
DATE 20 JUN 2008
REVISIONS:

FIRST LEVEL - FLOOR PLAN

SHEET A3.1
1 OF 1 SHEETS

CITY OF FORT WORTH
AVIATION DEPARTMENT
FORT WORTH MEACHAM INTERNATIONAL AIRPORT
4201 NORTH MAIN STREET * FORT WORTH, TEXAS 76106

FORT WORTH
CITY OF FORT WORTH
TRANSPORTATION AND PUBLIC WORKS DEPARTMENT
FACILITIES MANAGEMENT * ARCHITECTURAL SERVICES DIVISION
319 WEST 10th STREET * FORT WORTH, TEXAS 76102