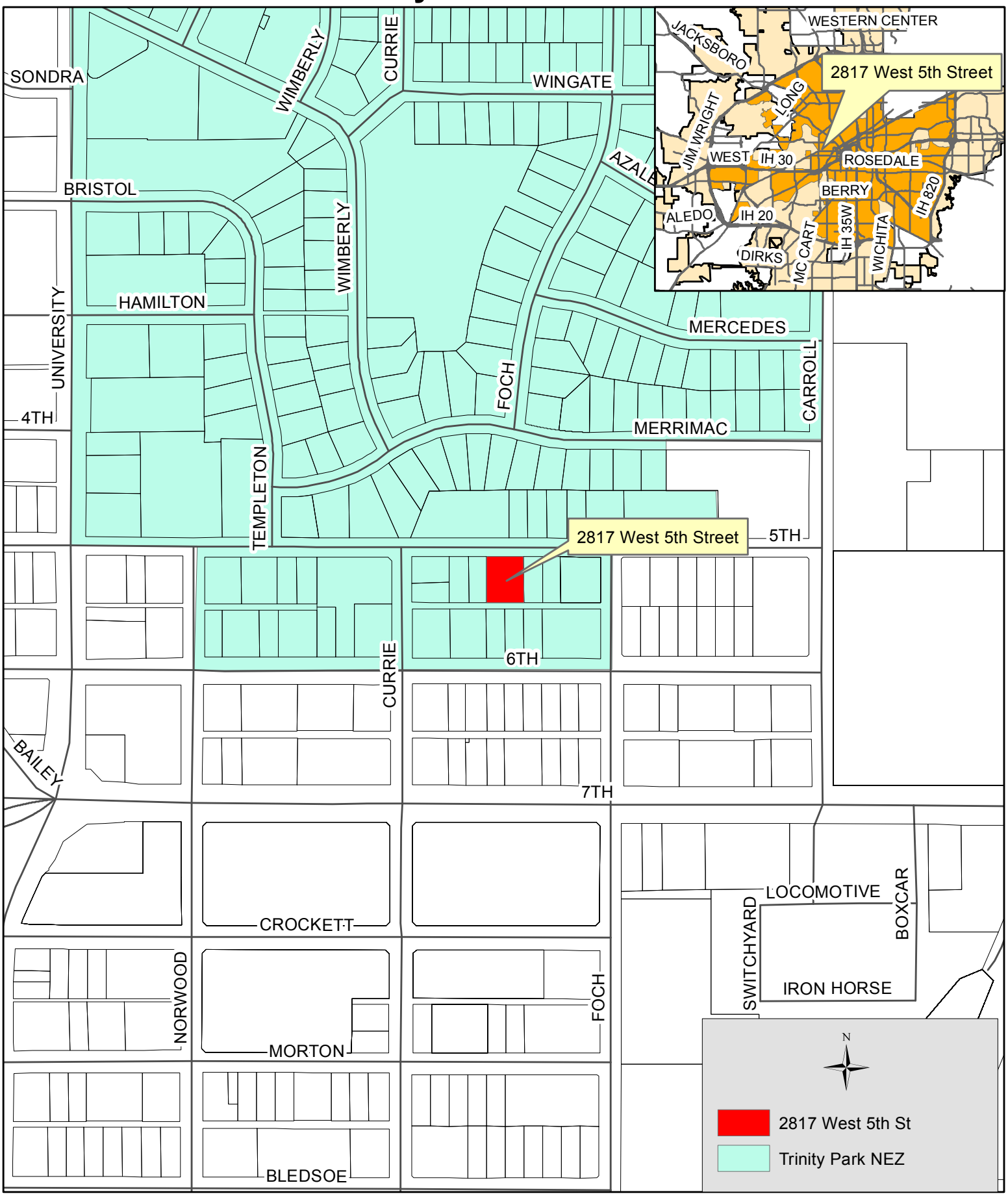2817 West 5th Street
Council District 9 - Trinity Park NEZ