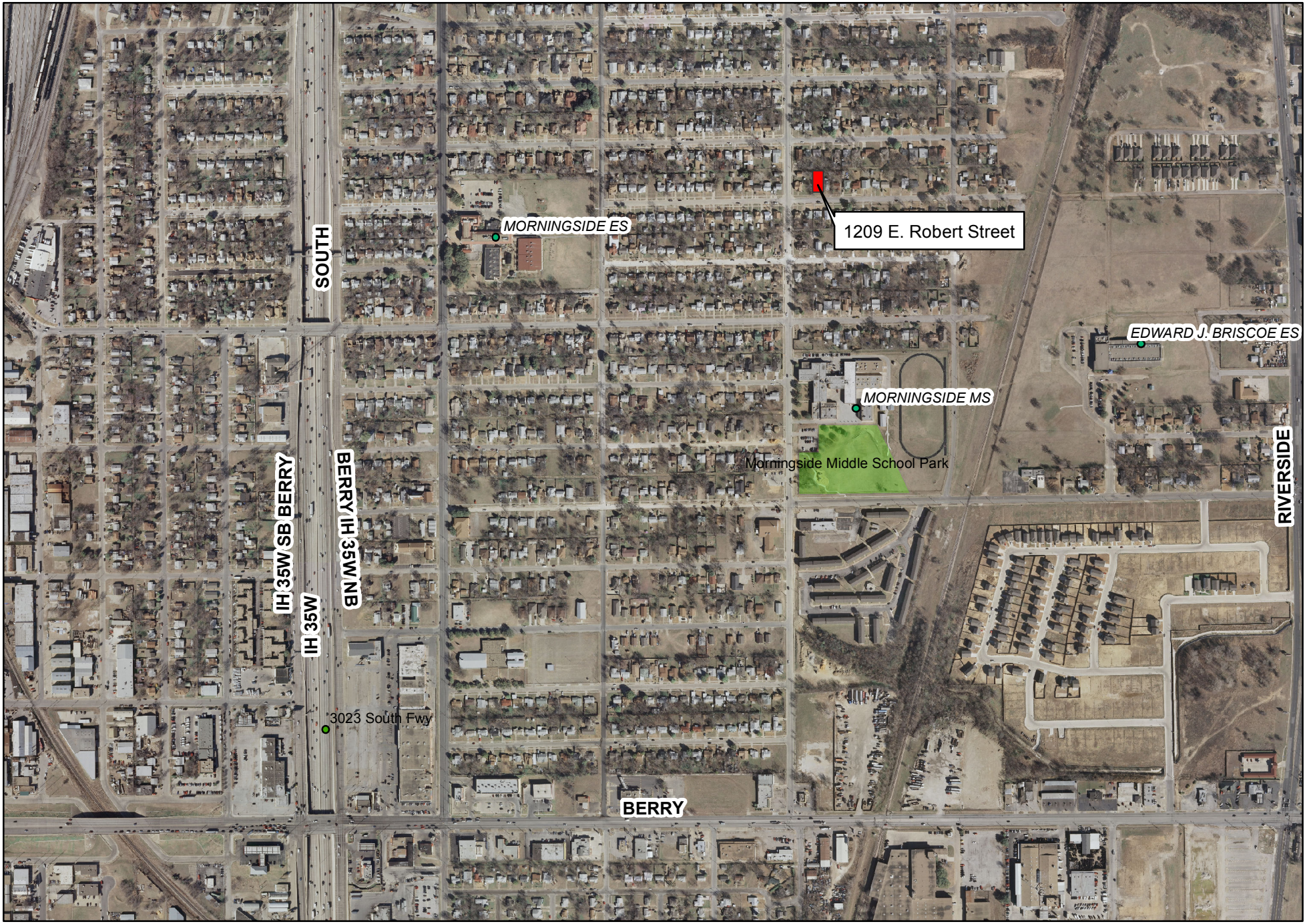1209 E. Robert Street