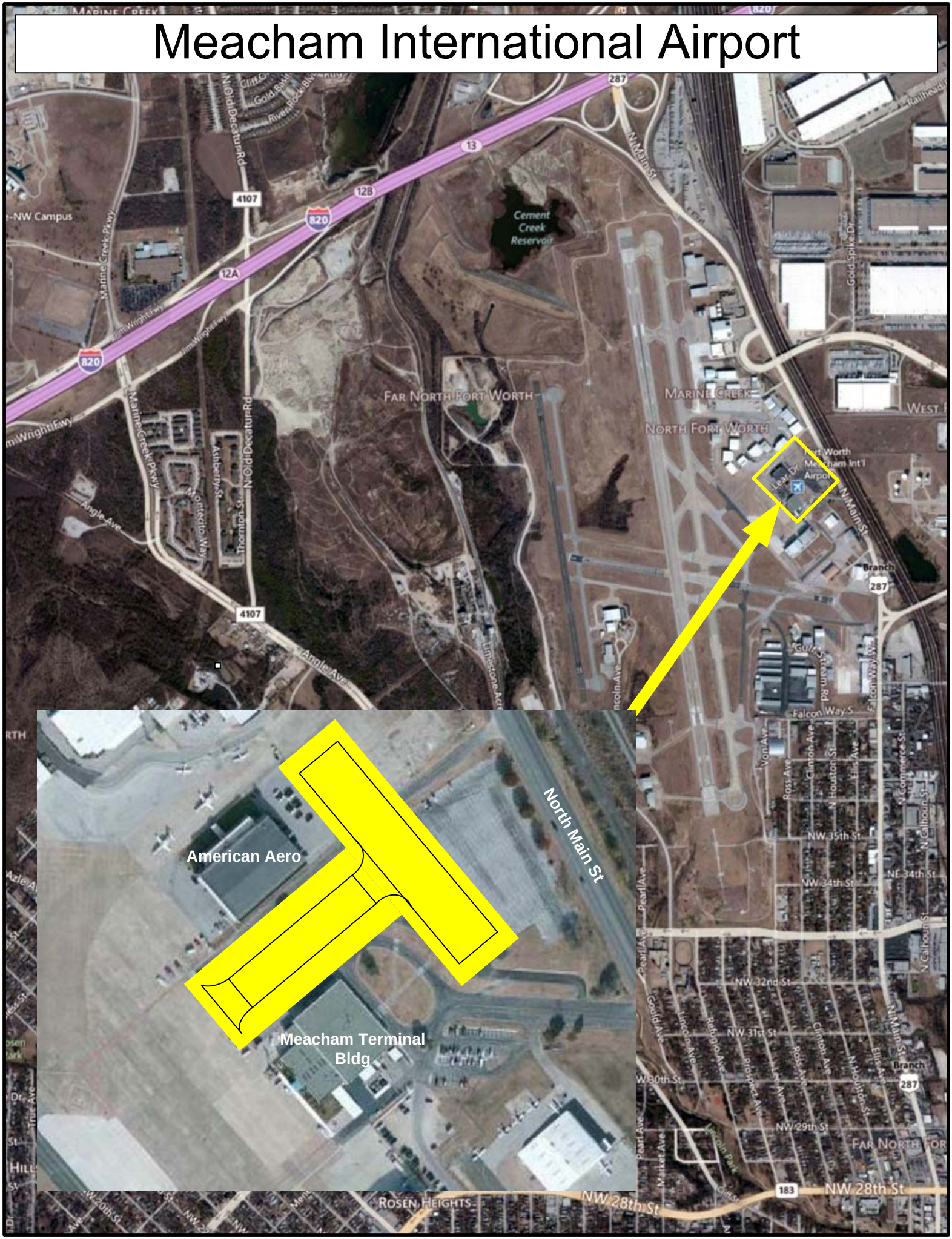Meacham International Airport