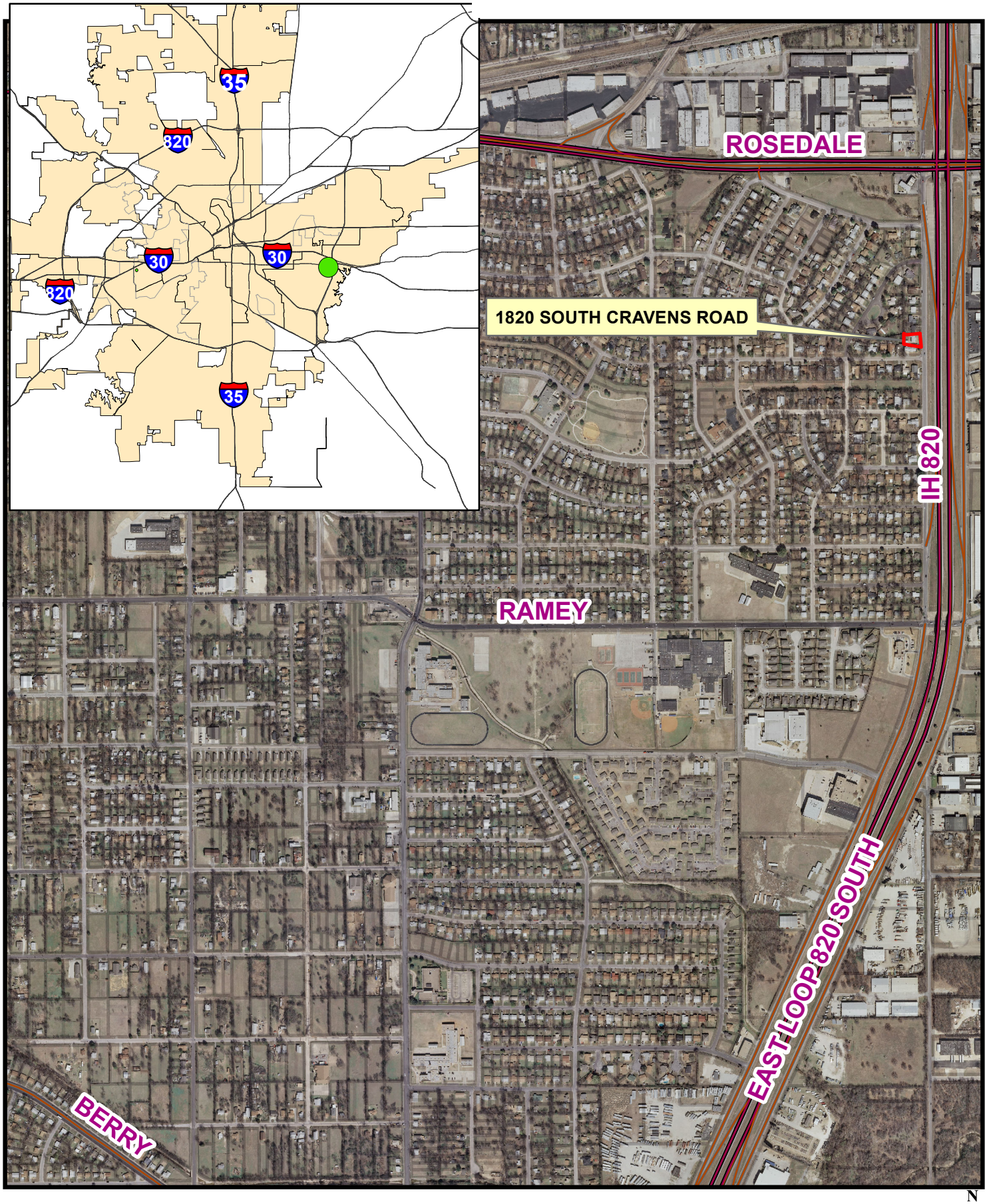1820 SOUTH CRAVENS ROAD
COUNCIL DISTRICT 5