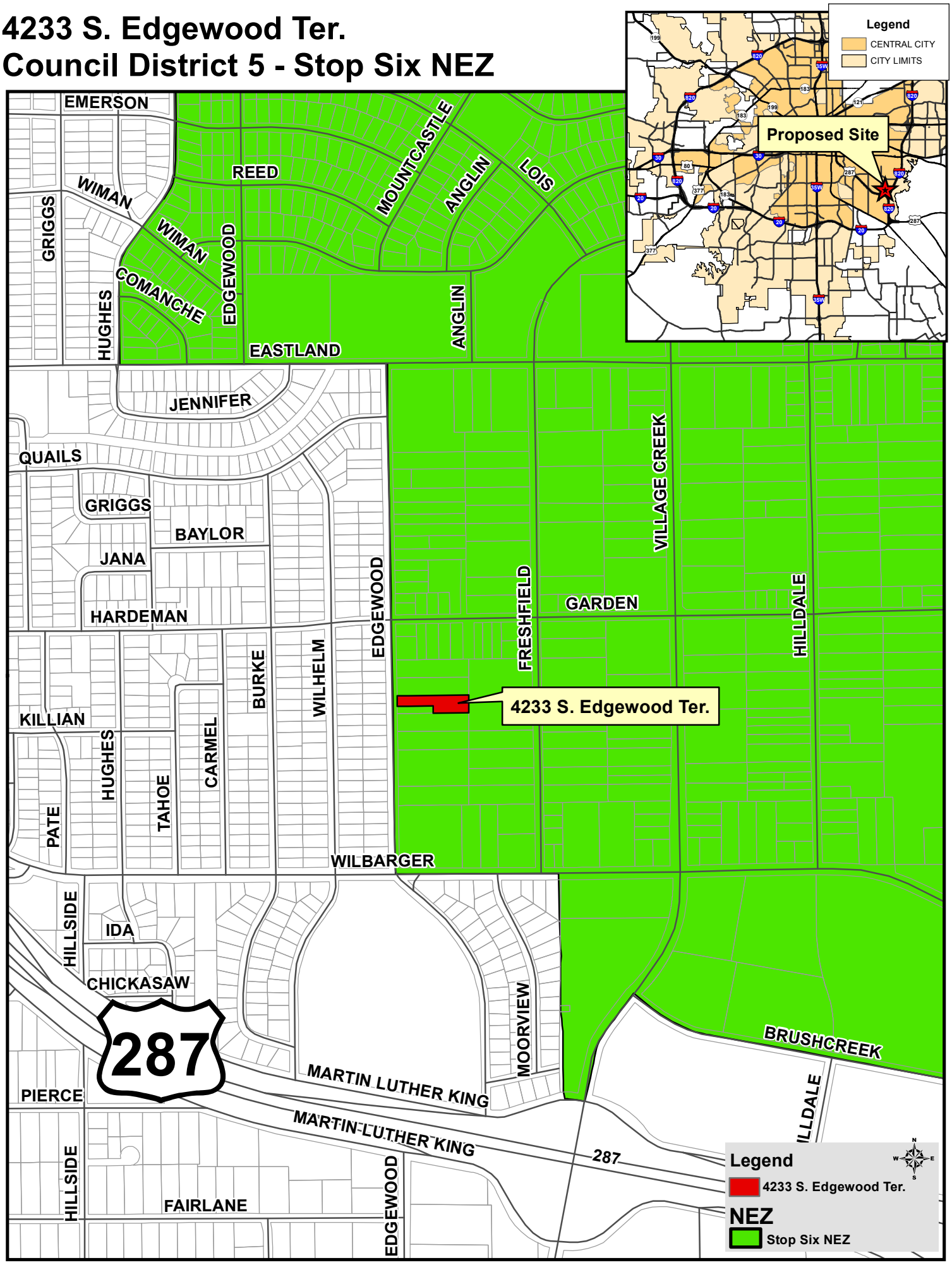4233 S. Edgewood Ter.
Council District 5 - Stop Six NEZ