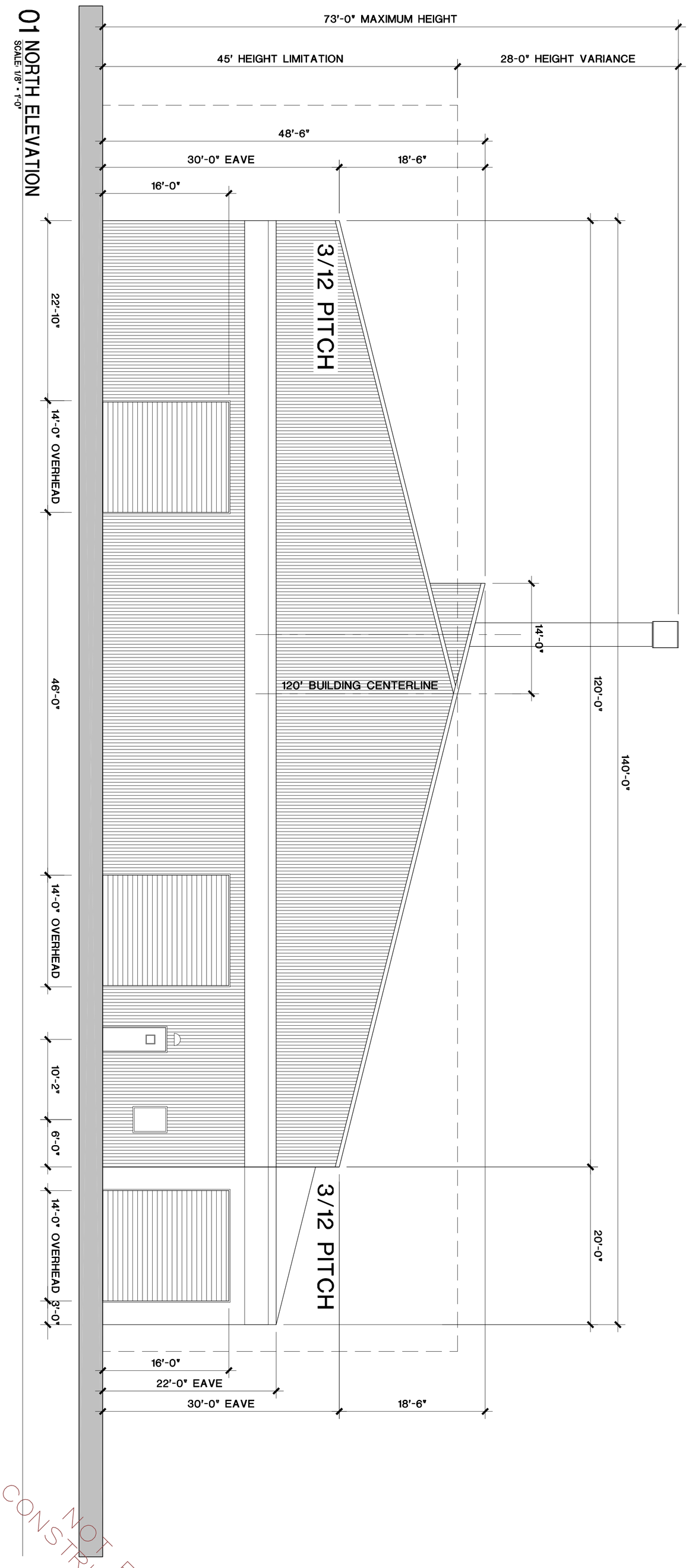


01 NORTH ELEVATION
SCALE: 1/8" = 1'-0"

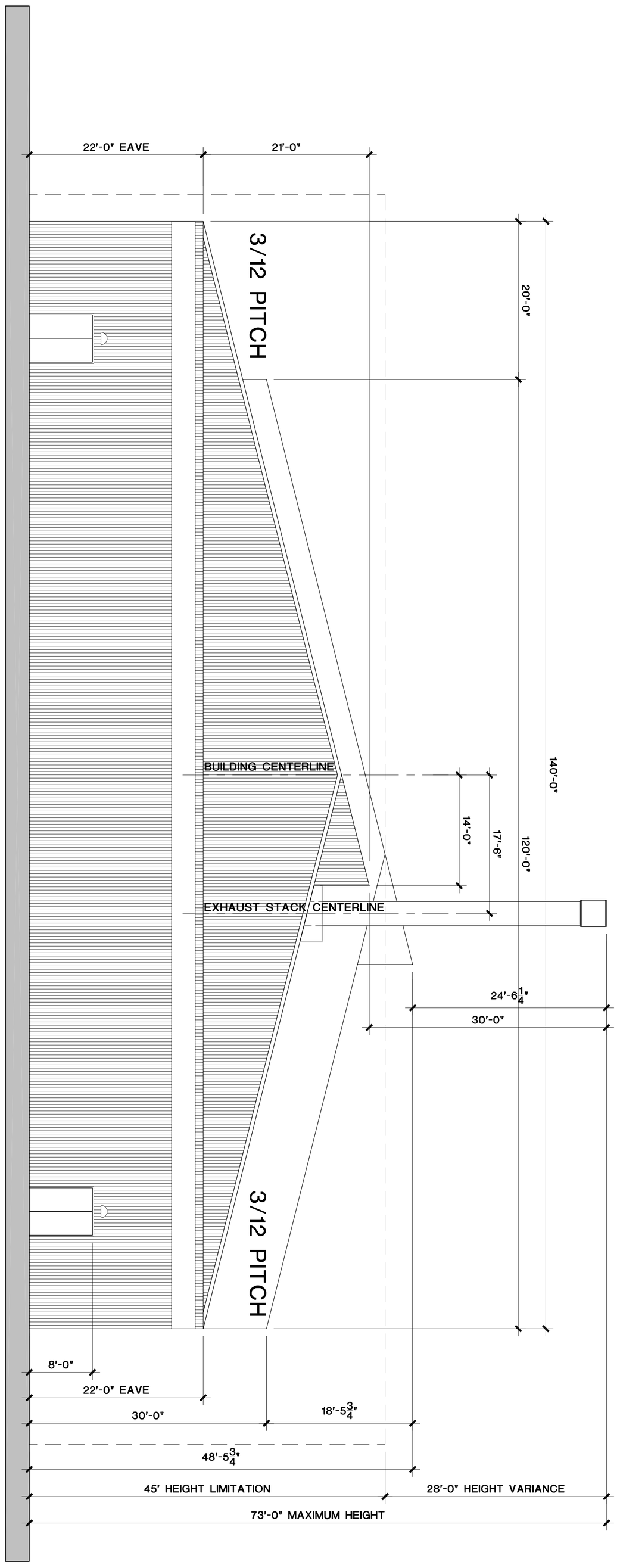


02 SOUTH ELEVATION
SCALE: 1/8" = 1'-0"

NOT FOR CONSTRUCTION

REGISTERED ARCHITECT
TERRY M. HARDEN
8975
STATE OF TEXAS
Expires 01-31-13

© COPYRIGHT • 2013 TERRY M. HARDEN ARCHITECTS, INC.

Project No. 2012.3517.01
Sheet No. A5.00

PAINTING & ASSEMBLY BUILDING
HAYES & STOLZ INDUSTRIAL
3500 SOUTH JENNINGS AVENUE
FORT WORTH, TEXAS 76110

EXTERIOR ELEVATIONS

TERRY M. HARDEN ARCHITECTS, INC.
A PROFESSIONAL SERVICES ORGANIZATION
110 MANHATTAN PLAZA, 6850 MANHATTAN BOULEVARD
FORT WORTH, TEXAS 76120 TELEPHONE: 817.446.1484
FACSIMILE: 817.429.1455 EMAIL: terry@terryharden.com

| | |
|---|---|
| Drawn | AGarcia |
| Checked | TMHarden |
| Date | 12/28/12 |
| Director | TMHarden |
| Designer | TMHarden |
| Coordinator | JLujan |
| Engineer | Blackmon |

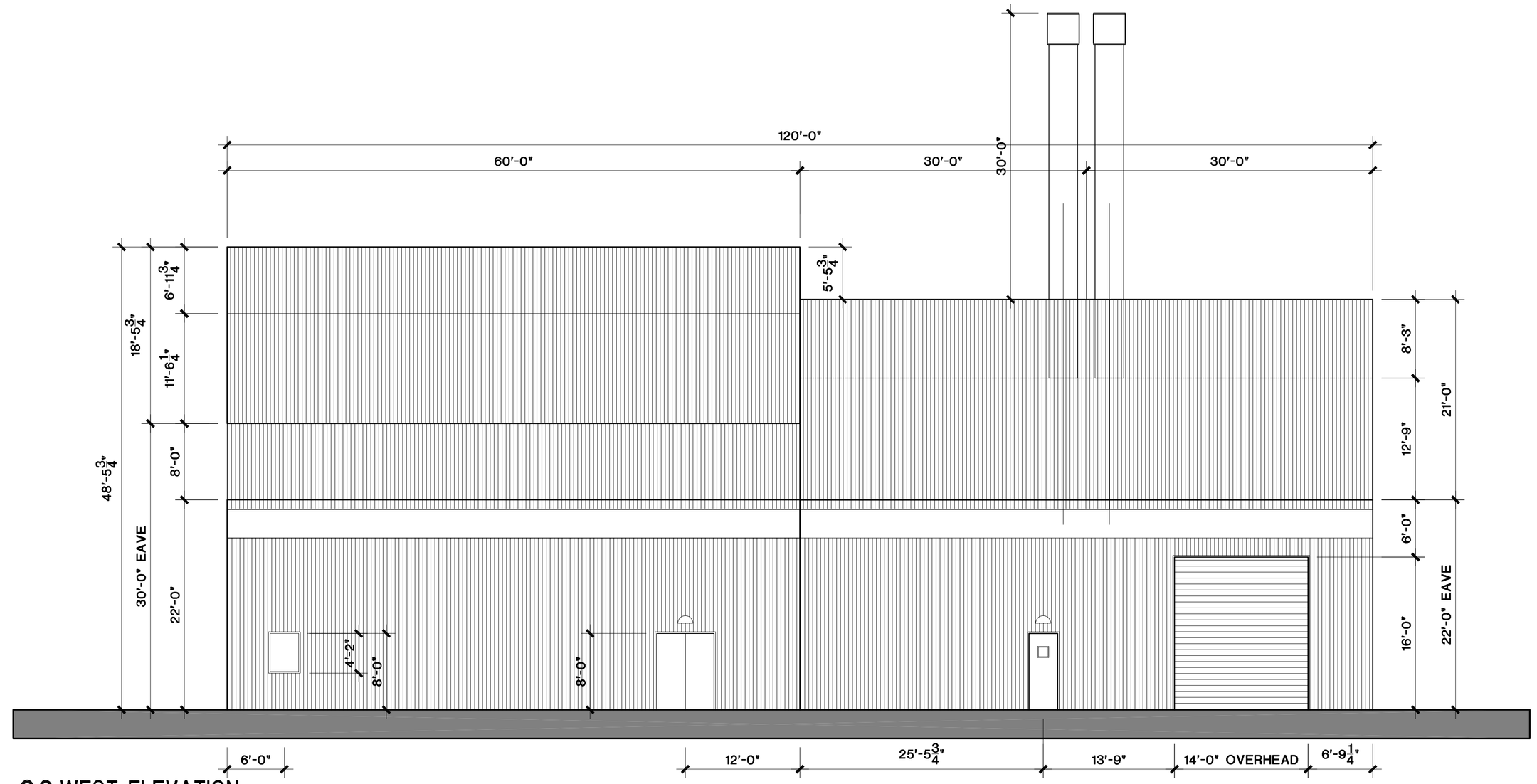


02 WEST ELEVATION
SCALE: 1/8" = 1'-0"

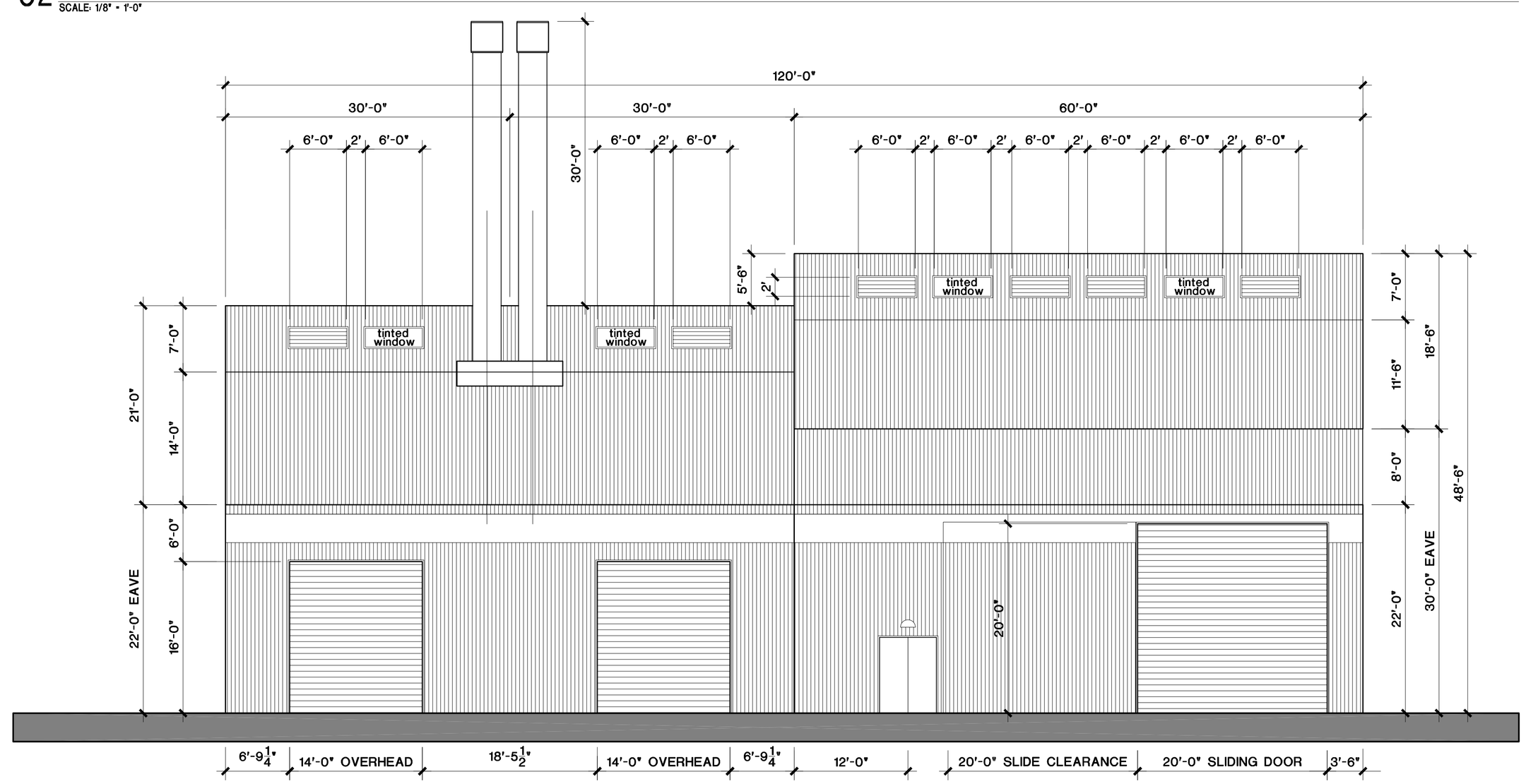


01 EAST ELEVATION
SCALE: 1/8" = 1'-0"

NOT FOR CONSTRUCTION

REGISTERED ARCHITECT TERRY M. HARDEN 8975 STATE OF TEXAS
Expires 01-31-13

| | |
|---|---|
| Drawn | AGarcia |
| Checked | TMHarden |
| Date | 12/28/12 |
| Director | TMHarden |
| Designer | TMHarden |
| Coordinator | JLujan |
| Engineer | Blackmon |


TERRY M. HARDEN ARCHITECTS, INC.
A PROFESSIONAL SERVICES ORGANIZATION
110 MANHATTAN PLAZA, 6850 MANHATTAN BOULEVARD
FORT WORTH, TEXAS 76120 TELEPHONE: 817.446.1484
FACSIMILE: 817.429.1455 EMAIL: terryeterryharden.com


# EXTERIOR ELEVATIONS

PAINTING & ASSEMBLY BUILDING
HAYES & STOLZ INDUSTRIAL
3517 HEMPHILL STREET
FORT WORTH, TEXAS 76110

Project No.
2012.3517.01
Sheet No.
A5.01

© COPYRIGHT • 2013 TERRY M. HARDEN ARCHITECTS, INC.

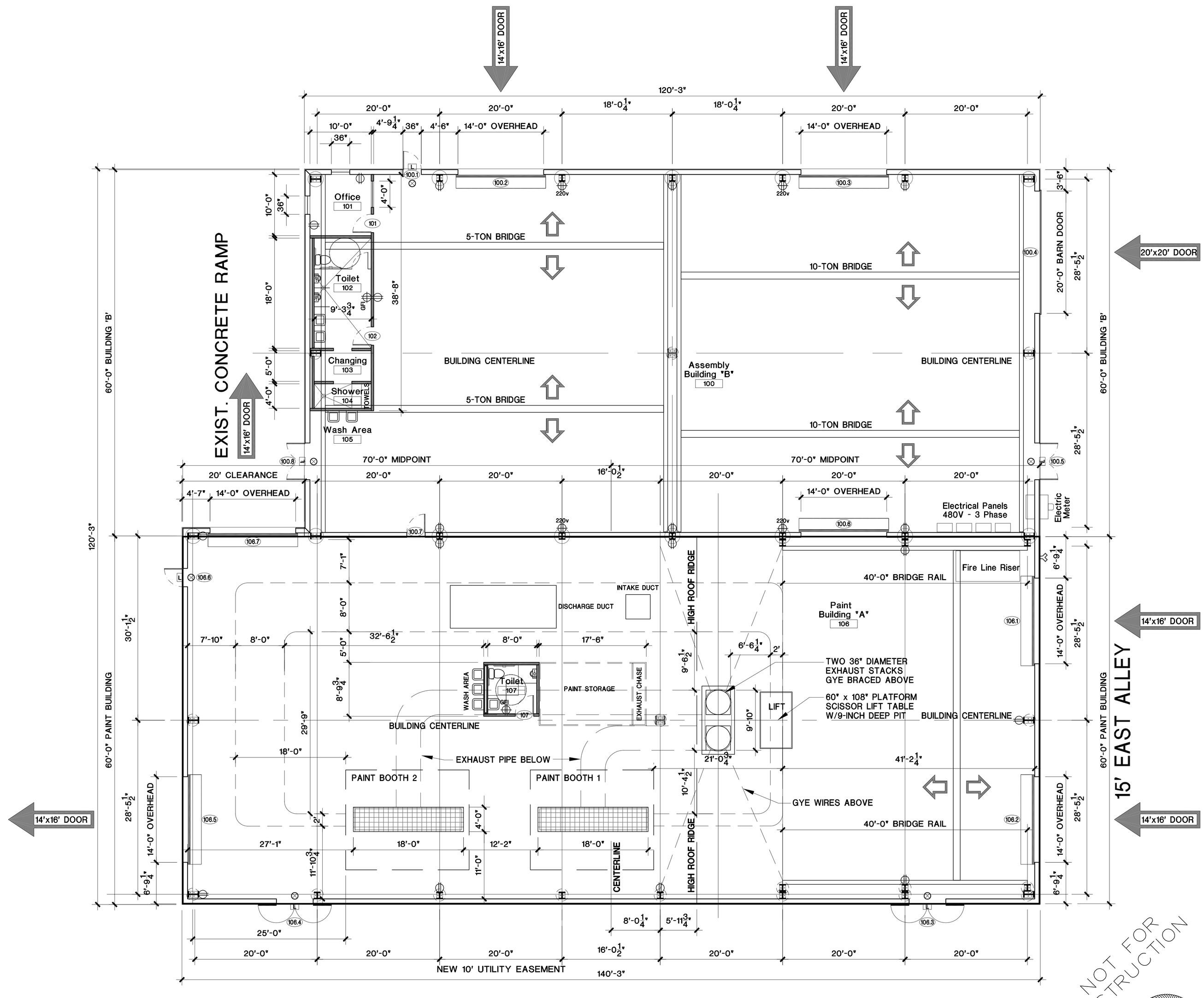


## 01 FLOOR PLAN
SCALE: 1/8" = 1'-0"

NOT FOR CONSTRUCTION

REGISTERED ARCHITECT TERRY M. HARDEN 8975 STATE OF TEXAS
Expires 01-31-13

© COPYRIGHT © 2013 TERRY M. HARDEN ARCHITECTS, INC.

| | |
|---|---|
| Drawn | AGarcia |
| Checked | TMHarden |
| Date | 12/28/12 |
| Director | TMHarden |
| Designer | TMHarden |
| Coordinator | JLujan |
| Engineer | Blackmon |

TERRY M. HARDEN ARCHITECTS, INC.
A PROFESSIONAL SERVICES ORGANIZATION
110 MANHATTAN PLAZA, 6850 MANHATTAN BOULEVARD
FORT WORTH, TEXAS 76120 TELEPHONE: 817.446.1484
FACSIMILE: 817.429.1455 EMAIL: terryeterryharden.com

FLOOR PLAN
PAINT & ASSEMBLY BUILDING

PAINTING & ASSEMBLY BUILDING
HAYES & STOLZ INDUSTRIAL
3500 SOUTH JENNINGS AVENUE
FORT WORTH, TEXAS 76110

Project No.
2012.3517.01
Sheet No.
A2.00

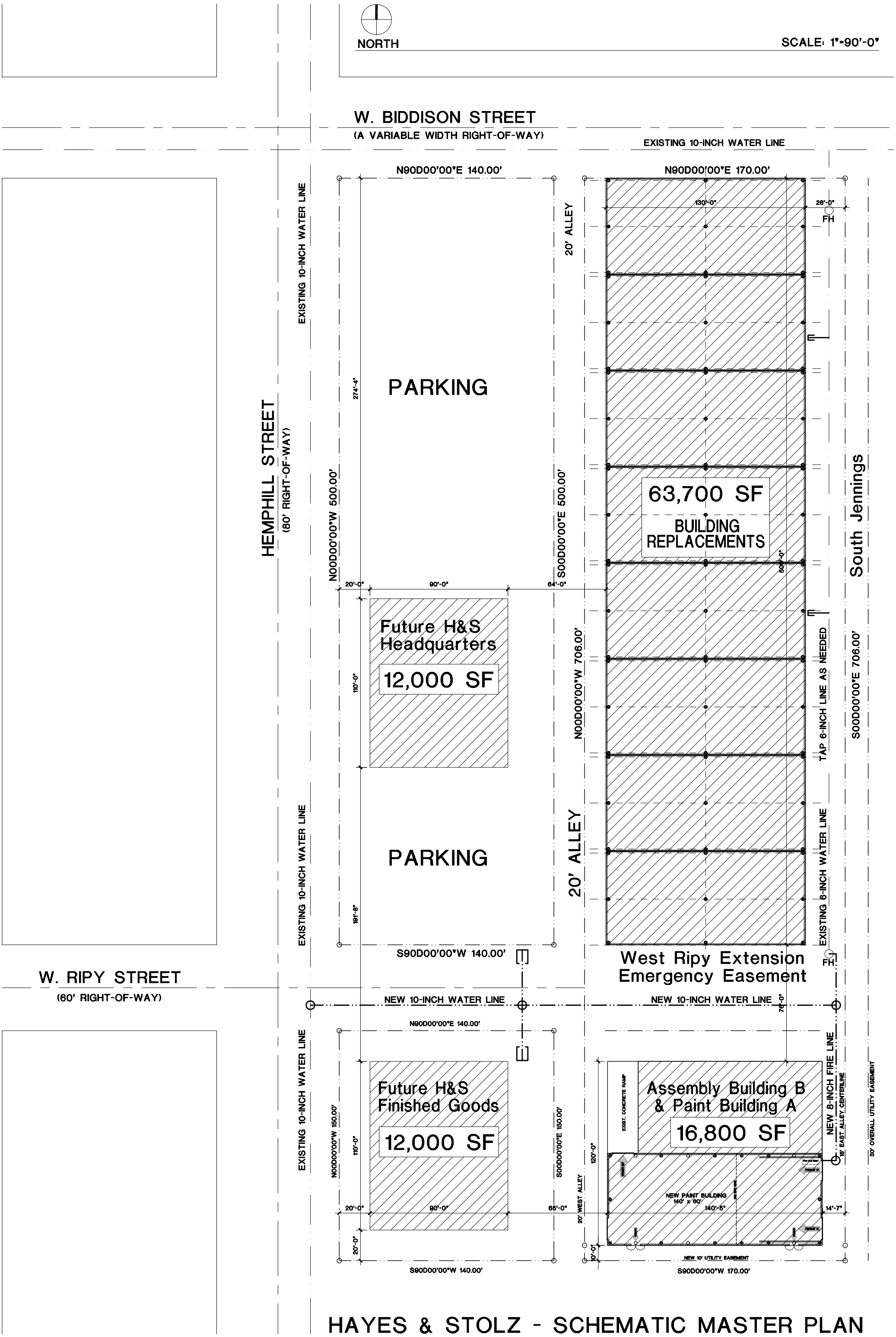


# HAYES & STOLZ - SCHEMATIC MASTER PLAN