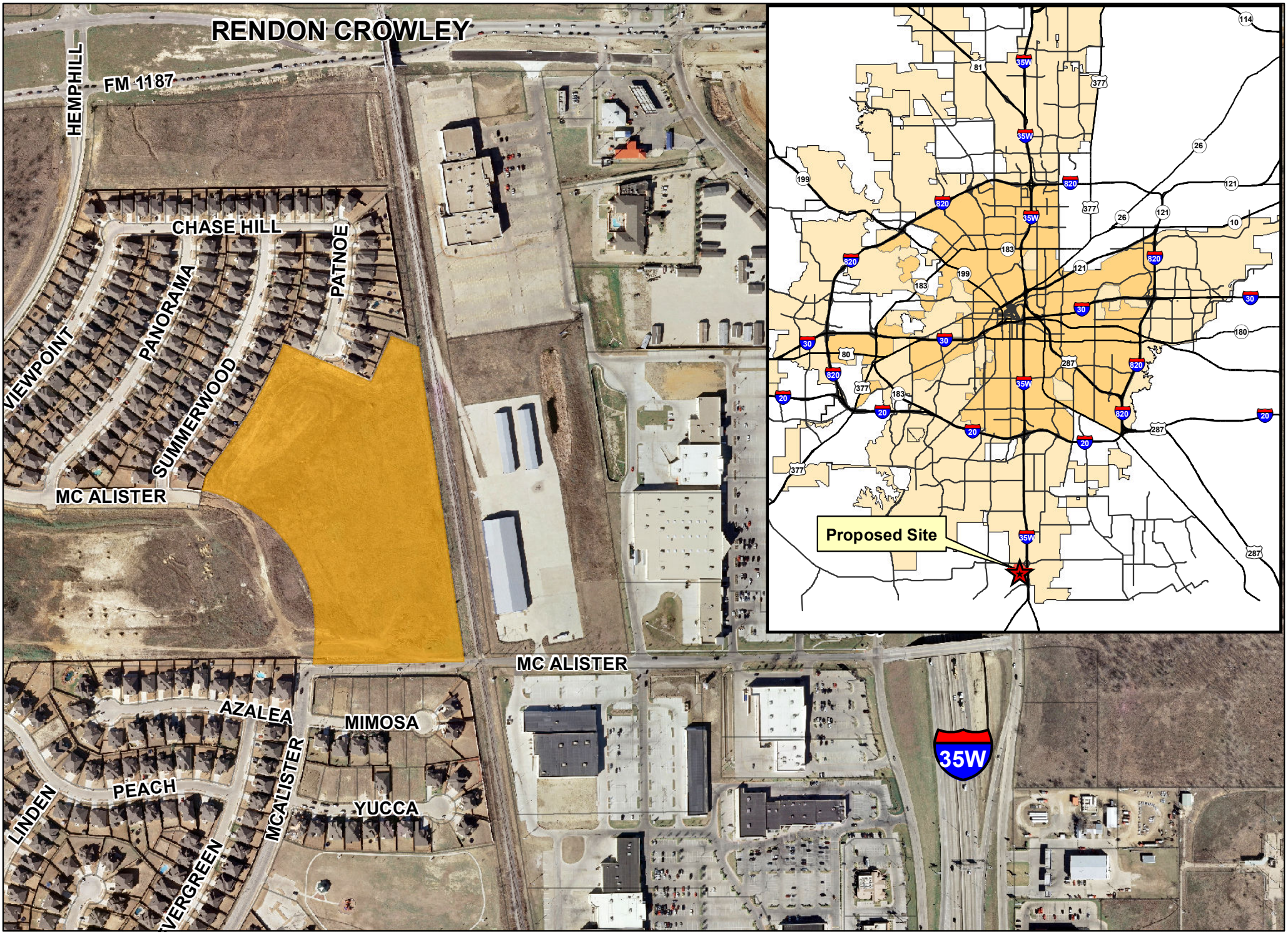Reserve at McAlister - Council District 6