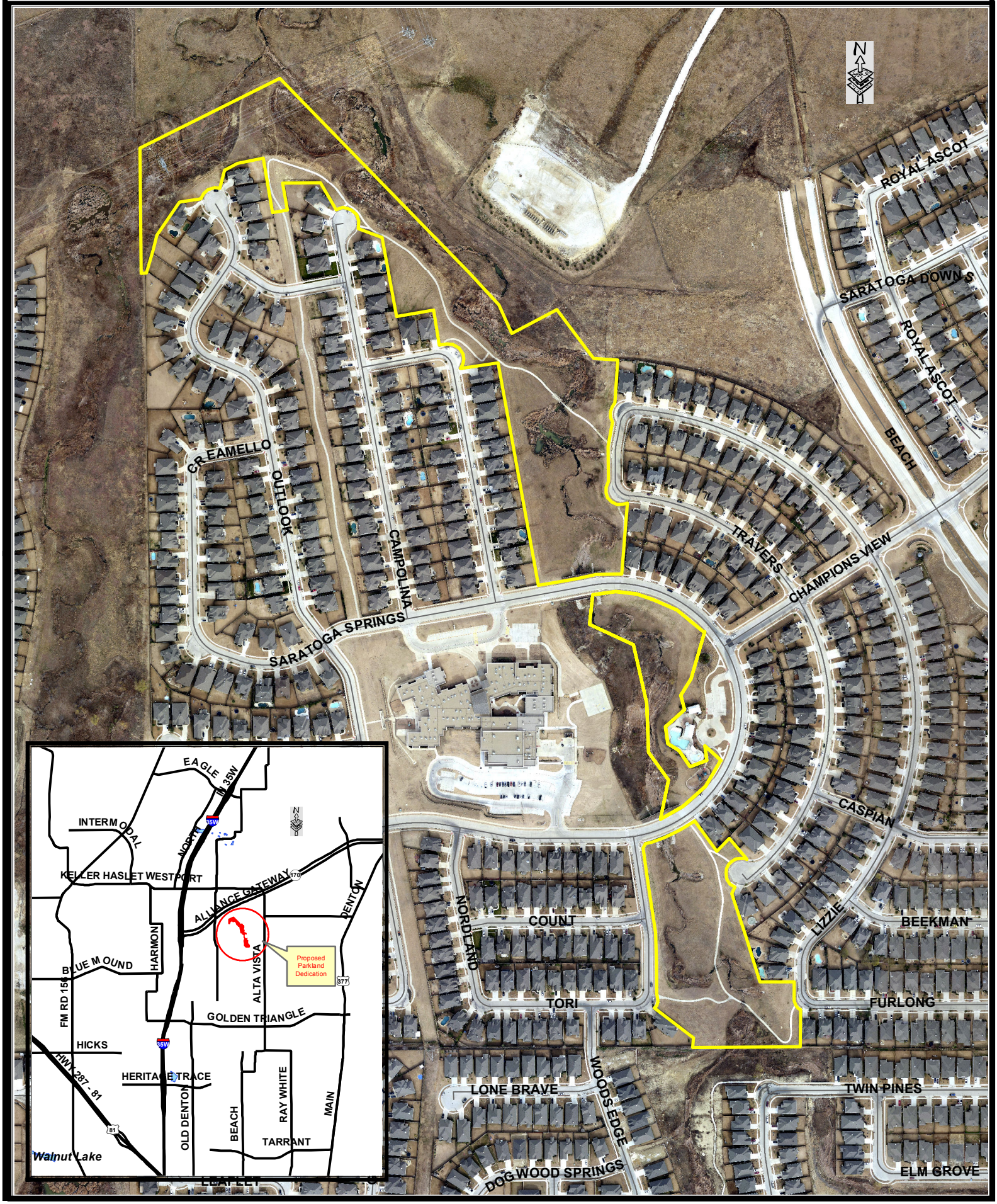Proposed Parkland Dedication
Saratoga - 21.115 Acres +/-