60NORTHSIDE PRESSURE PLANE MASTER PLAN UPDATE

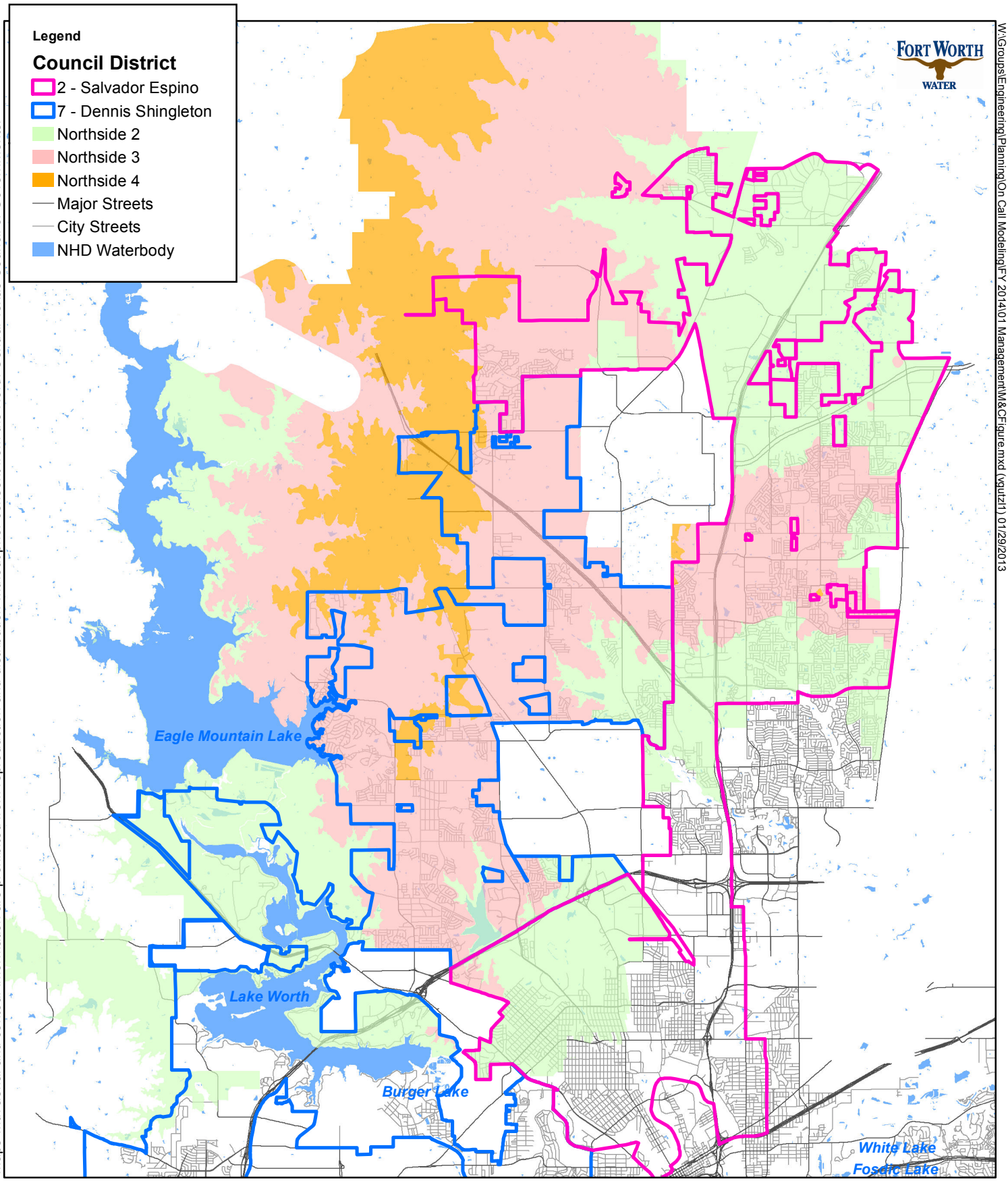

For general purpose only. Contact City of Fort Worth Transportation and Public Works at 817-392-8426 to get plan information for design or construction purposes.
Maps with aerial and contour information are prohibited from reproduction and distribution without prior consent from the North Central Texas Council of Governments.

W:\Groups\Engineering\Planning\On Call Modeling\FY 2014\01 Management\M&C\Figure.mxd (vqutzl1) 01/29/2013

0 4,000 8,000 12,000 16,000 Feet

NAD 1983 StatePlane Texas North Central FIPS 4202 Feet