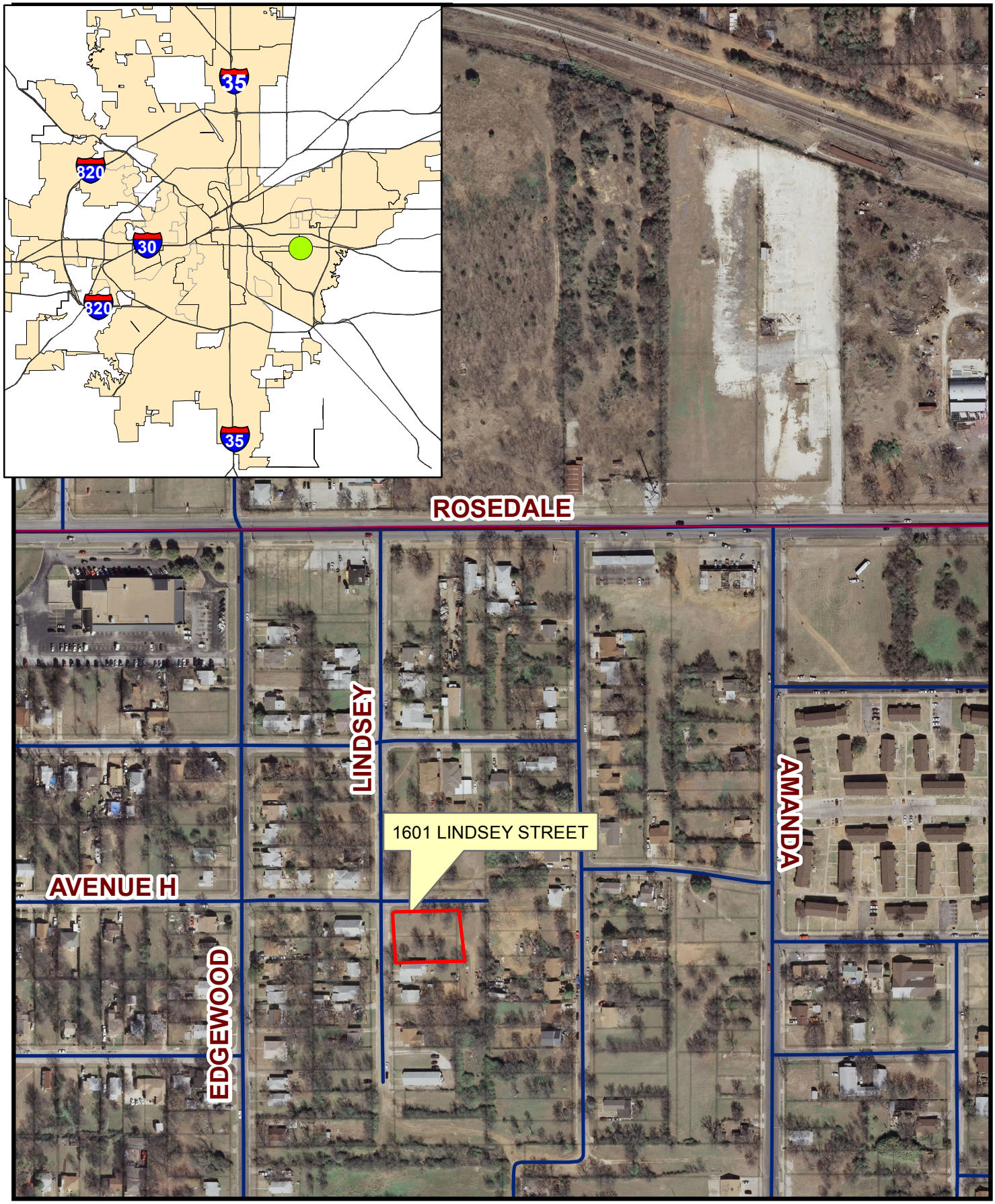1601 LINDSEY STREET
COUNCIL DISTRICT 5