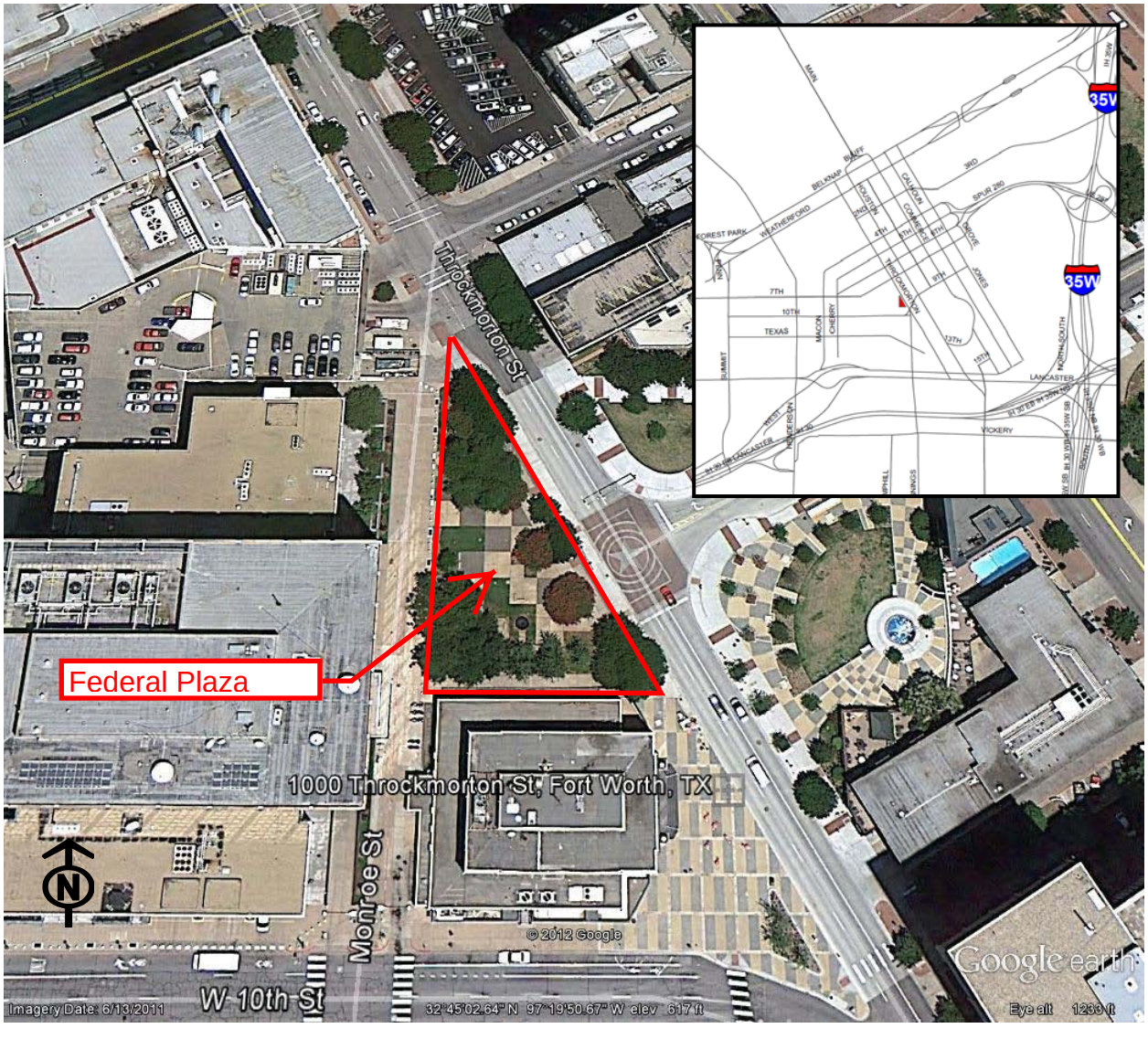Federal Plaza Park