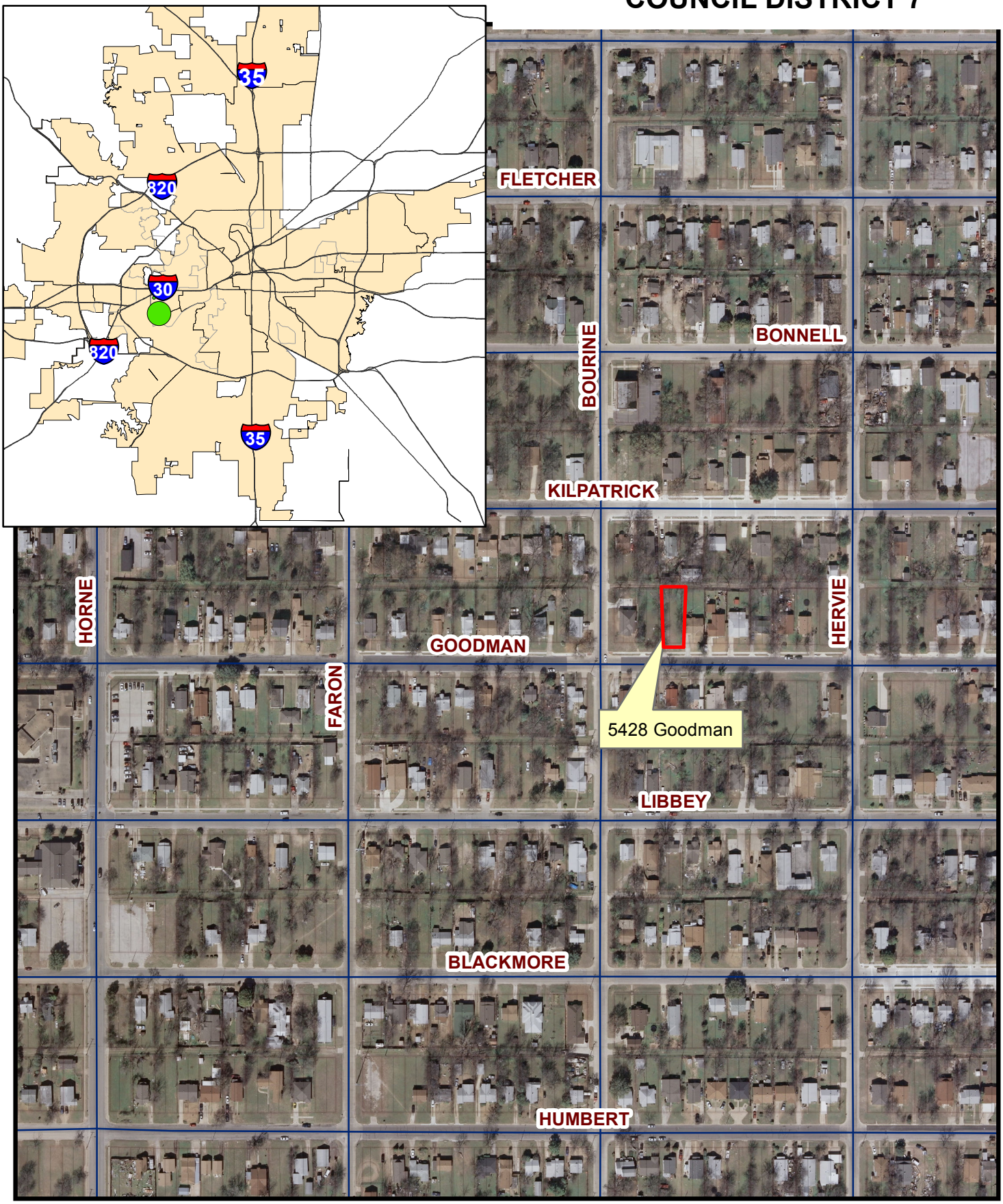5428 GOODMAN
COUNCIL DISTRICT 7