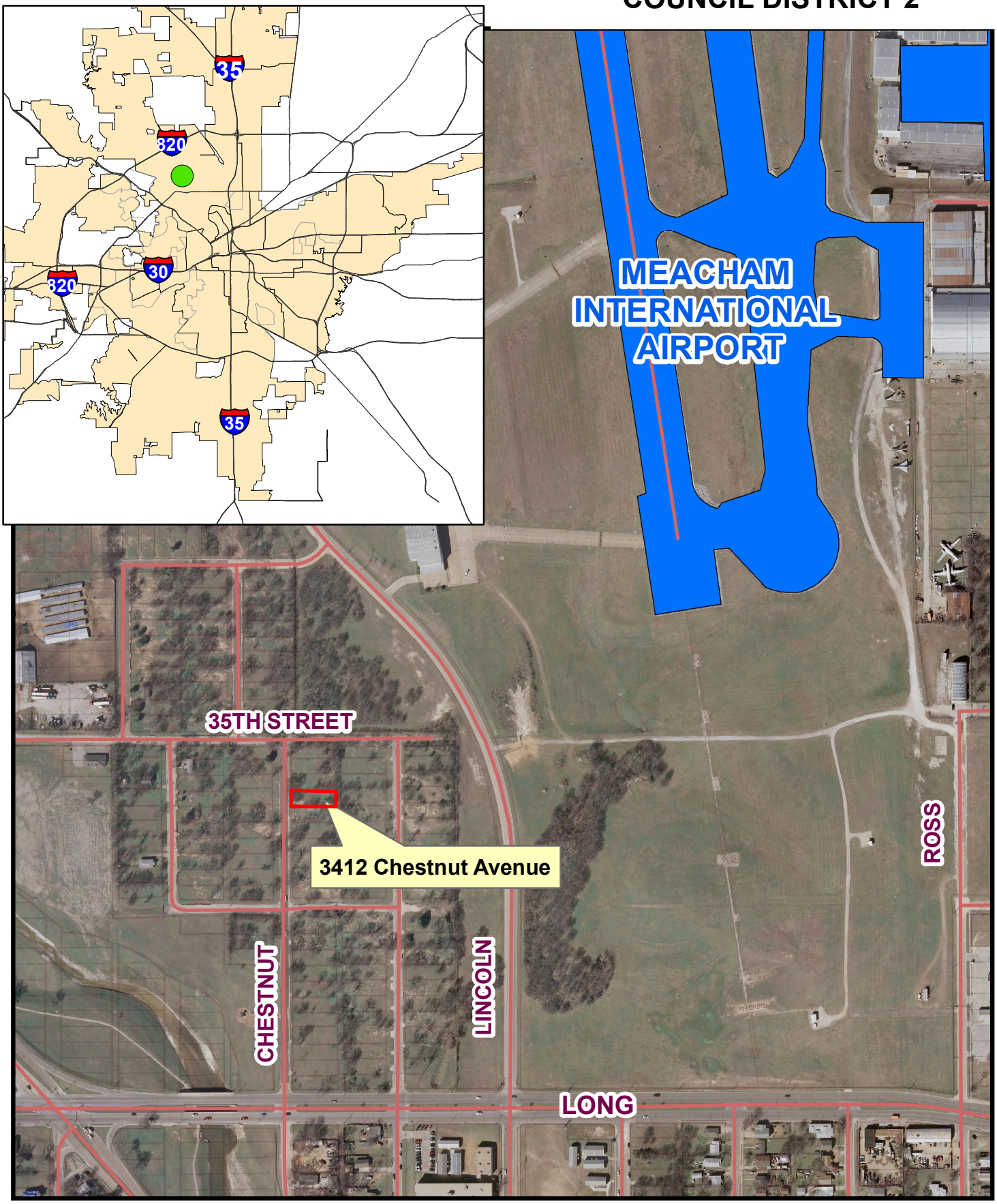3412 CHESTNUT AVENUE
COUNCIL DISTRICT 2