Devon Energy
Todd North E

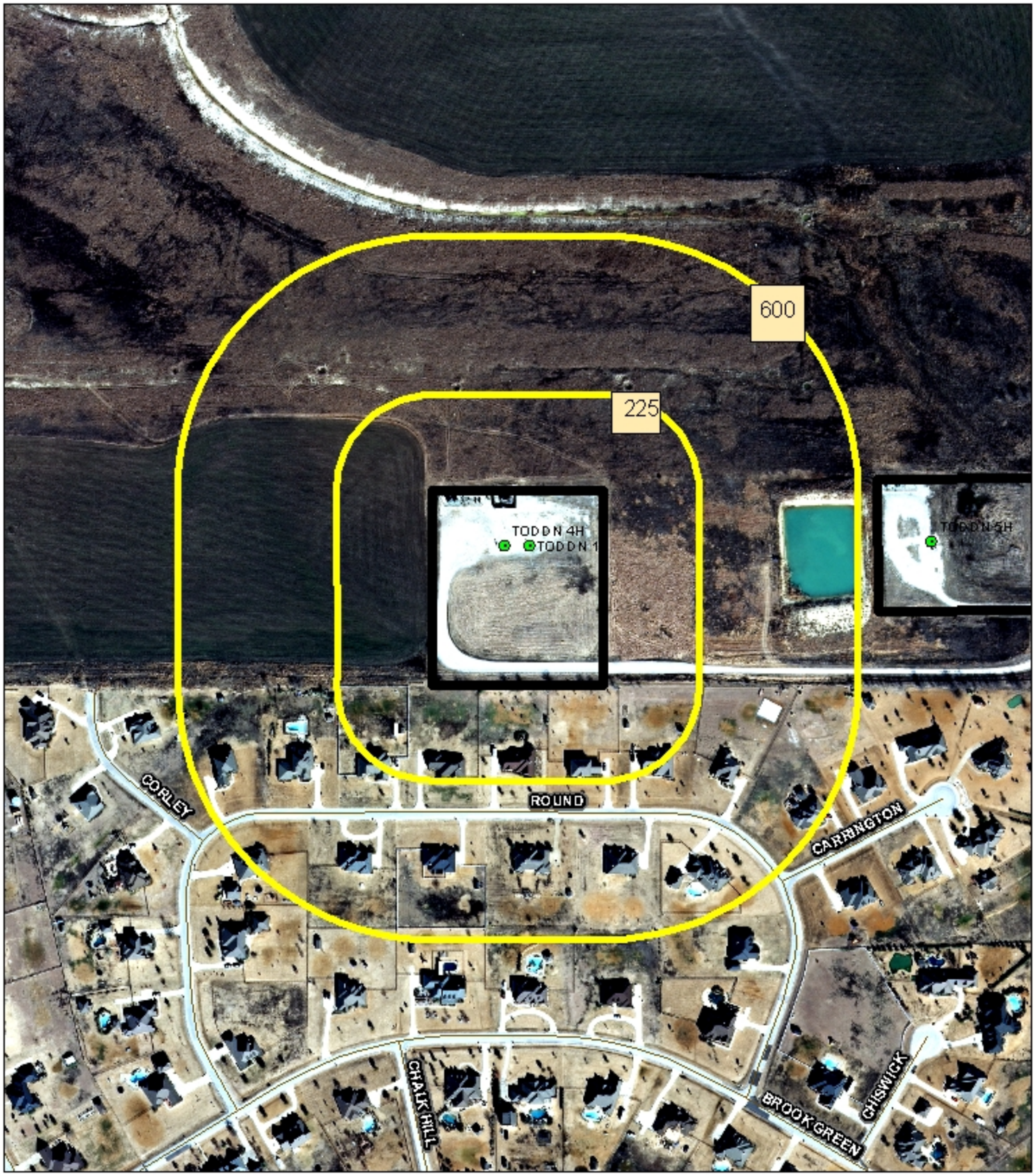

Measurements Taken From Pad Site