MAYOR AND COUNCIL COMMUNICATION MAP

HWWS Drainage Expansion Project

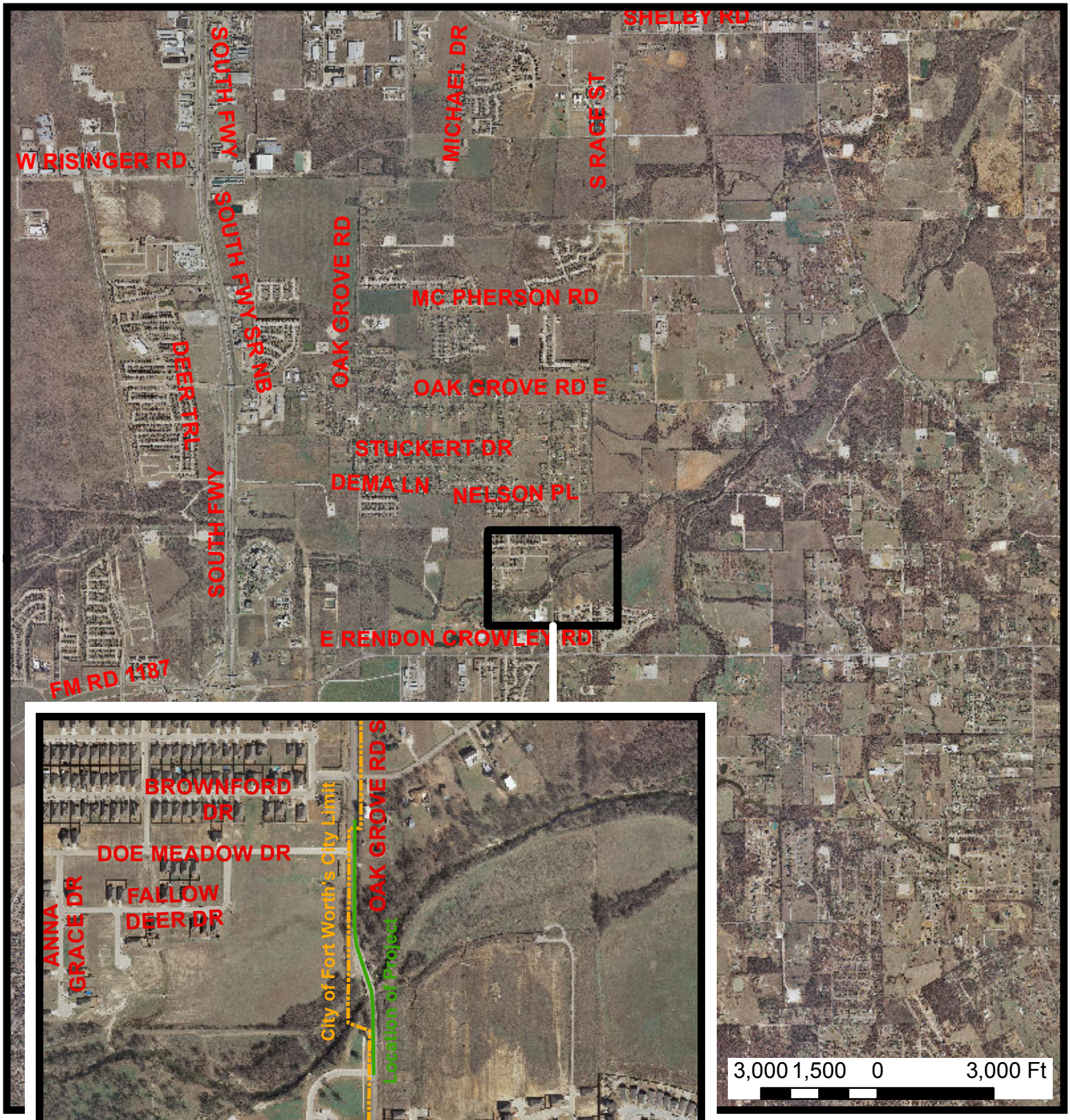

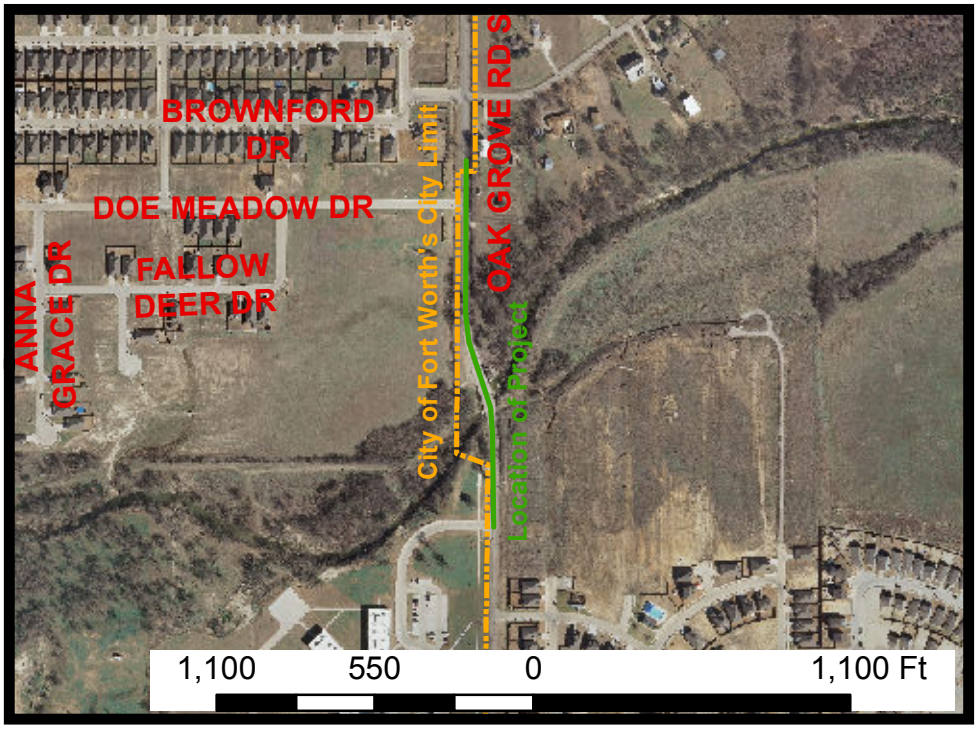

DETAIL OF PROJECT LOCATION

Close Proximity to Council District 8