VA-011-017
Vicinity Map

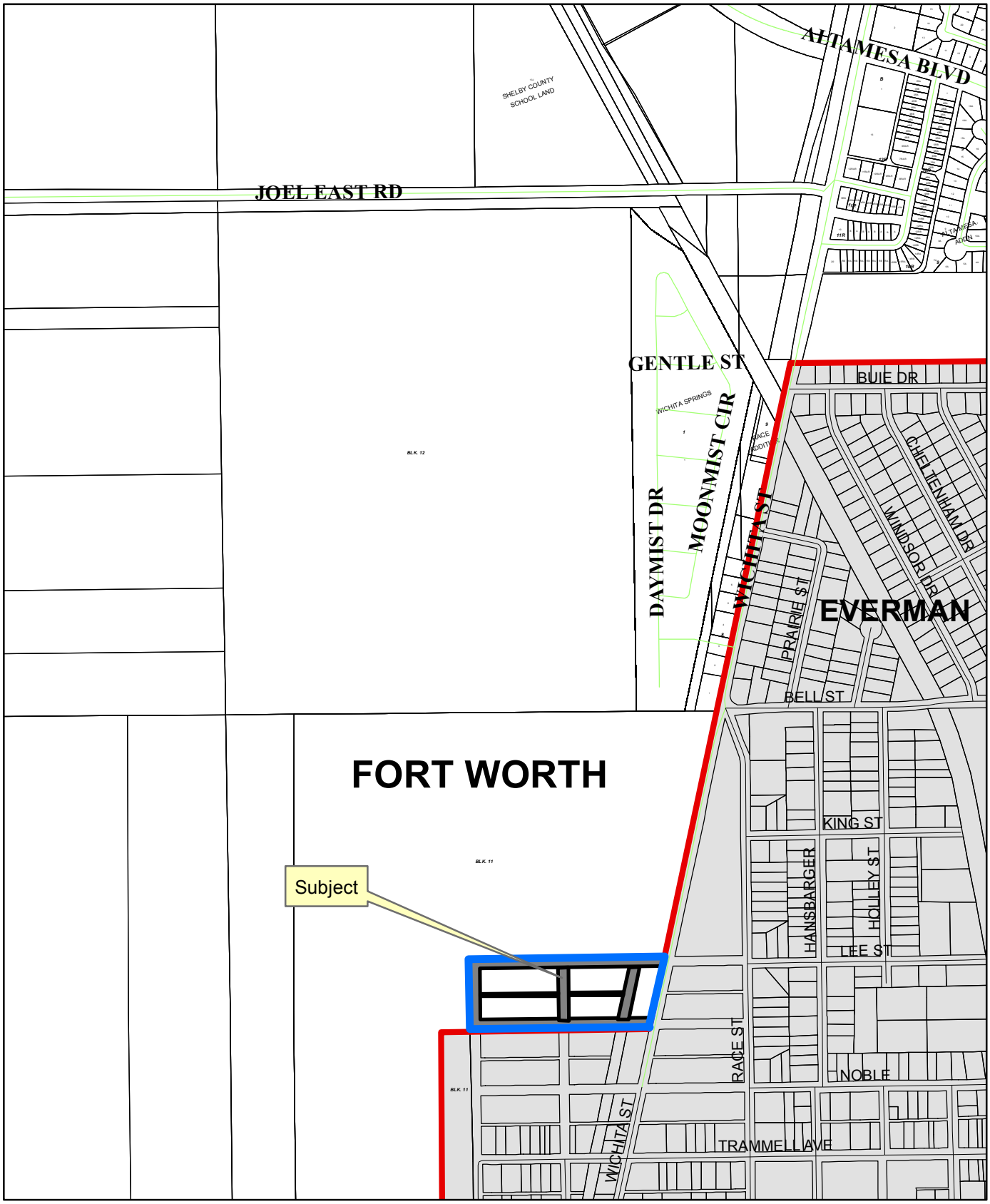

Boundary of replat incoporating the vacated right-of-way

City Limit Line

City of Everman

1 inch = 700 feet