VA-012-015
Vicinity Map

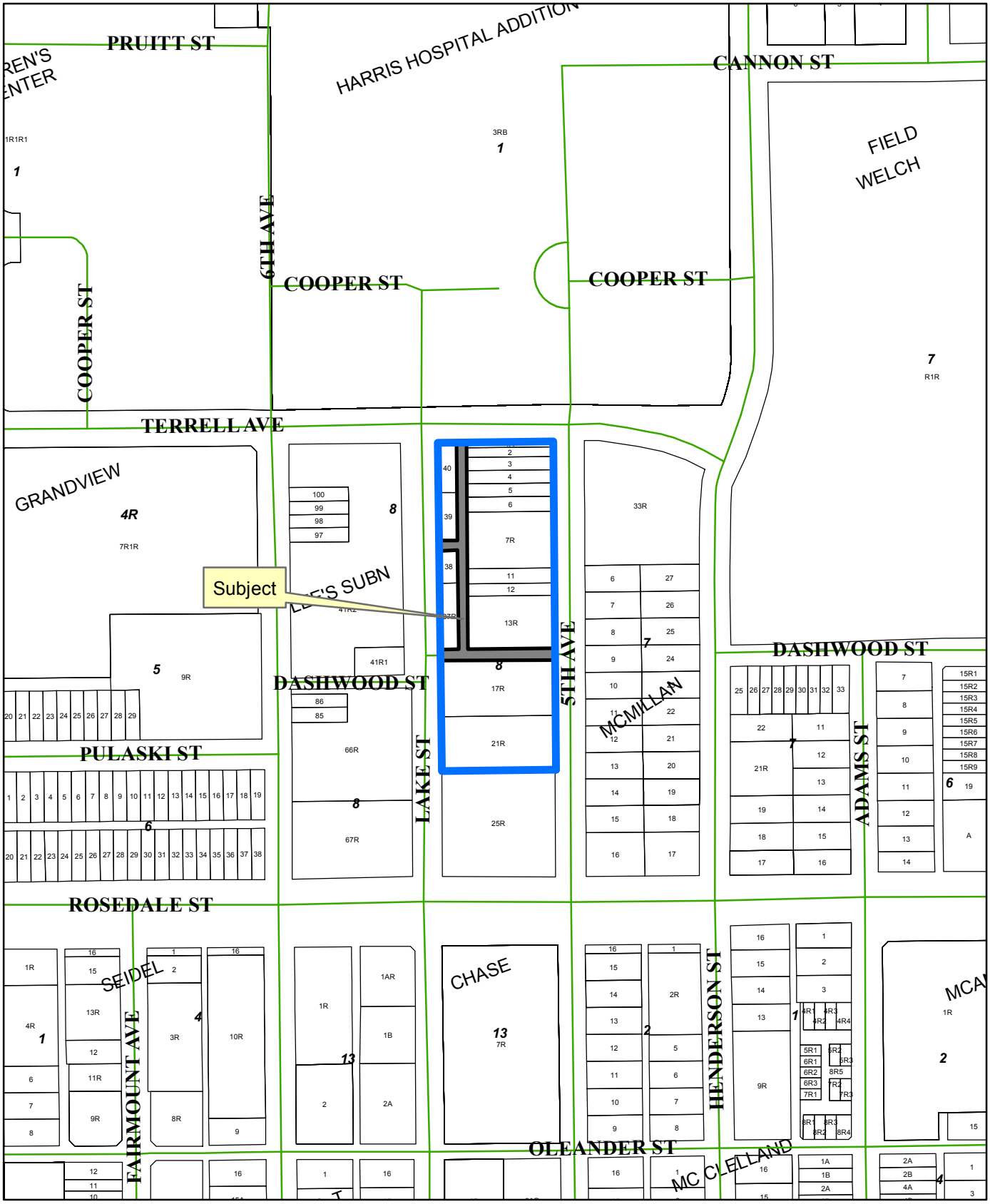

Boundary of replat incoporating vacated right-of-way

1 inch = 250 feet